Amaranth

1953

Betty Stewart

Good Luck
in your future
Irma Flick

ALLEN COUNTY PUBLIC LIBRARY
3 1833 07424 6114

Amaranth

1953
YEAR
BOOK

Silver Anniversary Edition

Published by

THE SENIOR CLASS

Our Lady of Angels High School

SAINT BERNARD, OHIO

TO

ALL PAST TEACHERS AND GRADUATES OF O. L. A.

WE, THE SENIORS OF 1953,

DEDICATE

THIS SILVER ANNIVERSARY EDITION OF

Amaranth

Editorial

HEAR THE BELLS! Yes, the bells are ringing in honor of the twenty-fifth anniversary of Our Lady of Angels High School. In 1929 nine graduates received their diplomas. This year, one hundred thirty-three seniors will receive those coveted sheepskins.

In choosing a theme for the **Amaranth,** we, the annual staff, thought it appropriate to pay tribute to that first graduating class and to their successors at Our Lady of Angels.

Following the example of the classes of the past, we, the present belles, join with the belles of the future in a heartfelt prayer for the growth and progress of our Alma Mater, under the guidance of her patroness, Our Lady of the Angels.

—RUTH RUCKTASCHEL, Editor

MOST REVEREND KARL JOSEPH ALTER, D.D., LL.D

Archbishop of Cincinnati

School Board

OFFICERS

President—Right Reverend Monsignor Cletus A. Miller . *Annunciation*
Vice-President—Reverend Albin H. Ratermann . . . . . *Holy Name*
Secretary—Reverend William Faber, O.F.M. . . . . *Saint Clement*

BOARD OF DIRECTORS

Sister Mary Hortense, O.S.F. . . . . *Principal*
Reverend Robert Manning, S.J. . . . . *Bellarmine Chapel*
Reverend Gustave Brotzge . . . . . *Saint Christina*
Reverend Francis J. Garrity . . . . . *Little Flower*
Reverend Albert H. Metz . . . . . *Our Lady of Sacred Heart*
Reverend Joseph J. Steinbrunner . . . . . *Sacred Heart*
Reverend Francis M. Mueller . . . . . *Saint Aloysius*
Reverend Leo L. Farrell, O.P. . . . . *Saint Andrew*
Reverend Cornelius C. Berning . . . . . *Saint Augustine*
Reverend Charles H. McGurn . . . . . *Saint Bernard*
Reverend Lawrence D. Blottman . . . . . *Saint Charles Borromeo*
Reverend Charles M. Diener . . . . . *Saint Clare*
Reverend Anselm Sippel, O.F.M. . . . . *Saint Francis Seraph*
Reverend Cassian Sand, O.F.M. . . . . *Saint George*
Reverend William Shine . . . . . *Saint James*
Reverend Victorian Ostmeyer, O.F.M. . . . . *Saint John Baptist*
Reverend Virgil Kaiser, O.F.M. . . . . *Saint Joseph Nazareth*
Reverend James E. Sherman . . . . . *Saint Mary*
Reverend John L. Kelly . . . . . *Saint Michael*
Very Reverend Monsignor Charles W. Kuenle . . . . . *Saint Monica*
Reverend Harold Thorburn . . . . . *Saint Paul*
Reverend Henry T. Lammers . . . . . *Saints Peter and Paul*

Bells and Belles

IN THE HISTORY OF MAN the origin, symbolism, and usage of bells are fascinating subjects. For reasons as diversified as joy and victory, or sorrow and death, bells have been rung. Jubilee bells, however, give forth only peals of gratitude, such as Our Lady of Angels High School rings in this its silver jubilee year!

How fitting it is to recall the deep Christian symbolism the Church gradually associated with bells when she adopted them to the functions of divine worship! That sacramental principle whereby the Church consecrates and elevates material things to higher purposes certainly displays itself with a lavish hand in the solemn rites when bells are consecrated. They are washed with specially blessed water; they are exorcised from the influence of the evil-one; they are anointed inside and out with the holy oils of the Church; and they are actually given names! Perhaps no other merely material item is endowed with as much 'personality' as are the bells which Mother Church hangs in her belfries. It is understandable, therefore, how the expression developed that " the bell is the voice of God!"

Our Catholic educational system aims to do for its youth exactly what the Church does for her bells. It washes and purifies them mentally; it helps them as far as possible to counteract the influence of evil; it anoints their souls with the liberating oil of truth; it trains them to ring with the gladsome name of Christian,

so that they, too, may be real, full-throated personalities, letting their sound go forth over all the world even as does the voice of God!

Dear graduates, for whom our Jubilee bells toll: you call yourselves 'belles'! That word is appropriate because in Latin, it means beautiful or fine! Under the guidance of Our Lady of Angels we have labored to make you 'belles' in the best meaning of the word, a meaning we know the Lady of Angels understands and to which she gives her approval. For, Our Lady was a 'belle' in the sense that her whole being vibrated like a bell to one thing only: the voice and will of God! Go, and be thou likewise 'bells and belles'!

Fr. Edwin Schick, O.F.M.
Chaplain

MISS ROSELLA AMMANN
Physical Education

The Faculty

MISS MARY CATHERINE BOLLMAN
Mathematics

SISTER MARY HORTENSE, O.S.F.
Principal

REVEREND EDWIN SCHICK, O.F.M. . *Religion*
SISTER ANN LAETITIA . . . . . *Art*
SISTER ANNUNCIATA . . . . . *English*
SISTER BARBARA ANN . . . *Biology, English*
SISTER CARLISSA . . . . . *German, English*
SISTER CAROLYN . . . . . *Music*
SISTER EVA CATHERINE . . *English, Librarian*
SISTER EYMARD . . *Modern History, Religion*
SISTER FLORENTINE . . . . . *Sewing*
SISTER FRANCIS ELLEN . . . *English, Religion*
SISTER FRANCIS MARY . . . *Spanish, Religion*
SISTER GERALDINE MARIE *Social Studies, Religion*
SISTER HOBART . . . . . *Music*
SISTER LAETITIA . . . . . *Art, English*
SISTER LAURITA . . . . *Social Studies, French*
SISTER LILLIAN MARIE . . . . . *Sewing*
SISTER MARY MAGDALEN . . *American History*
SISTER MARY NOEL . . . . . *Science, Latin*
SISTER MARY XAVIER . . . . . *Commercial*
SISTER MARGARET GEORGE . . . . . *Home Economics, Religion*
SISTER MARITA . . . . . *English, Religion*
SISTER MERICIA . . . . . *Music*
SISTER MICHAEL LOUISE . . . . . *Latin*
SISTER RITA CATHERINE . . . . *Commercial*
SISTER STELLA MARIE . *Typewriting, Secretary*

MISS ANGELINE E. UHRIG
English, Speech, Journalism

MISS JEAN FROLICHER
Mathematics

RUTH RUCKTASCHEL
EDITOR

LOUISE THOMA
ASSOCIATE EDITOR

MARY JANE SANDER
ASSOCIATE EDITOR

JANET RUMP--ASSOCIATE EDITOR

Meet "Amaranth"

SHIRLEY ASBACH

LOIS WIEDMANN

MARIAN HERBIG

DOLORES WILKING

AGNES WOESTE

MARY LOUISE LEIGH

MARY RUHL

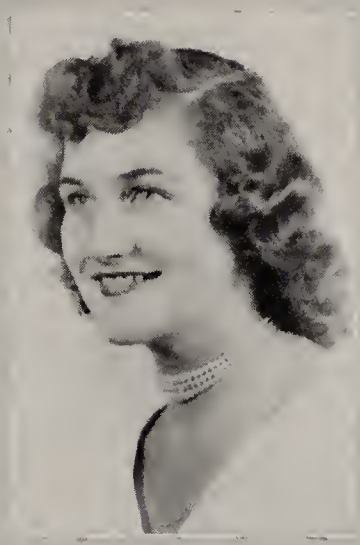
ANN KLEIN

AMY KRABBE

DOROTHY HOLIDAY

Belles of 1953

MARGARET SIEGEL

ANNA MAE FINKBEINER

MARY SAGEL

DORIS EVEN

Through the years, 1928 to 1953

THE FOLLOWING CLIPPING, dated September 19, 1928, appeared in the *Cincinnati Enquirer* under the by-line of Dorothy Pence, then a sophomore at Our Lady of Angels High School:

Our Lady of Angels High School at St. Bernard is a magnificent new school. The building is in classical style of architecture, with six Doric columns above the main entrance. The lobby is of marble with built-in lockers for the students. The statues stand with flaming torches representing Virtue and Learning.

On the first floor one will find in the lower wing a suite of music rooms, offices, teachers' study, and rest rooms. In the upper wing is a large sunny sewing room with up-to-date sewing machines and desks, and a wonderful library, from which students may get any reference needed. The next point of interest to most students is the large airy gym, completely equipped, with a balcony, holding 350 spectators.

On the second floor are general class rooms, commercial courses, assembly hall, and laboratories.

A beautiful art room is on the third floor and also a lovely cafeteria and lunch room, with the accompanying large kitchen and pantry . . .

Last, but not least, is the swimming pool, 20 x 60 feet.

The building is fireproof and equipped with the best furniture, solid, but at the same time graceful of line and unassuming of appearance . . .

The school represents an investment of approximately $700,000. The Sisters of St. Francis, of Oldenburg, Indiana, who have been teaching in the archdiocese of Cincinnati for more than fifty years, are in charge of the school.

The ground was broken on July 16, 1927, and the cornerstone laid October 4, 1927. The building was all ready for the great day—that of Monday, September 17, 1928—when it greeted the new students for the coming year.

Many clubs and other things of interest to the pupils are to be undertaken, such as clubs in each of the language classes, a debating circle, literary club; and of course, the ever popular Civic and Vocational League. Games like centerball, basketball, and kickball . . . will keep the students on the go all the year round.

The grounds around the school are immense . . . Altogether the new school is a beautiful tribute to the cause of knowledge.

What Dorothy Pence wrote 25 years ago is, in many instances, true today. A stage, an orchestra room, a costume or meeting room, and small music rooms now comprise the "annex." The teachers' study has been transferred to the second floor, adjoining the commercial department. A conference room for the school chaplain has been added. Smaller and perhaps less noticeable improvements include sound-proofing of the gym and of the cafeteria, up-to-date visual aid equipment, public address system, speech and music recorders, and variegated painting of respective classrooms and halls. Many of these smaller improvements were made possible through the concerted efforts of students who at one time or another passed through the halls of Our Lady of Angels High School.

Now meet the present members of the senior class, as they mingle with the present faculty and student body in celebrating officially OUR LADY OF ANGELS' . . .

Silver

Anniversary

Shirley Asbach

Shirl is one senior from Room 4 who can claim naturally blonde hair . . . enjoys bowling and swimming.

Patricia Battersby

Dark hair with brown eyes . . . loves dancing, reading, and singing in the Glee Club . . . hopes to be somebody's secretary.

Shirley Bachelier

Shy and easy to get along with . . . always has assignments in on time . . . has a collection of popular records.

Diane Berner

"Di" hails from Mt. Auburn . . . is an ardent math pupil . . . dreams of teaching and of visiting the Orient eventually.

Mary Lou Baker

Dreams constantly of Florida . . . often runs down Bertus at 8:25 a. m. . . . can't resist pecan pie alamode . . . diets to lose a pound.

Mary Rose Bischoff

One of the many College Hill girls dazzled by Buicks . . . has cute line of chatter . . . football games and Mt. Airy are her hang-outs.

Patricia Bates

Great lover of all sports . . . enjoys any book . . . has a remarkable sense of humor . . . G. A. A. president.

Jane Boerger

Lucky winner of a trip to Washington . . . member of Speech Arts class . . . appeared on R. B.'s stage . . . girl friend Friday—Audie.

Marlene Bosch

Marty likes animals and algebra . . . arrives early at O. L. A. . . . visualizes herself as a millionaire swimming in.tructress in Hawaii.

Jeanne Brueckner

Post reporter on *Herald* staff . . . daily diet is a bag of Gordon's "fresh" chips . . . 1953 drum majorette . . . hopes to go to college.

Marlene Breitbeil

Possesses curly brown hair . . . loves study bells . . . appetite is poor between meals and snacks.

Janet Burkett

Possesses the gift of gab . . . has an irresistible smile and personality . . . rare whim—mustard and pretzels.

Clare Brill

Active member of Glee Club and C.S.M.C. . . . hopes to win a scholarship to nurses' training . . . has a job after school, but keeps high grades.

Jean Cadwallader

Active member of her sodality . . . crocheting is her hobby . . . has intriguing southern accent . . . ambition—nursing.

Margie Broering

A future graduate of the Schuster-Martin Dramatic School . . . Margie also models . . . dreams of becoming an air line hostess.

Carol Conner

An argyle knitter . . . Woolworth's worker . . . hails from Mt. Airy . . . favorite pastime is eating.

Nancy Cornelius

Has beautiful long hair . . . always in a good humor . . . won a trip to Washington . . . likes sports . . . seen with Jan Burkett.

Connie Ernst

Our deep-voiced "Pud" . . . loves to hear a good joke . . . makes people like her . . . favorite pastime is listening to Babe Baker shows.

Joyce Cunningham

Another College Hill girl . . . pet expression "That's drastic" . . . ambition is to be a good secretary and a future housewife.

Doris Even

Always keeps everyone laughing . . . known as the "Hotrod of St. Bernard" . . . has outstanding skill in dancing.

Mary Darling

Enjoys dishing out food at Jewish hospital . . . diligent secretary of C.S.M.C. only senior with a backhand slant.

Mildred Federle

Tall slender blonde . . . fond of cashmeres and "Big Boys" . . . hopes to pass her driver's test and to be a worthy seamstress.

Eleanora Driscoll

A quiet senior from Room 1 . . . Legion of Mary member . . . a St. Bernard inhabitant . . . member of the "4 eyed 8" group of seniors.

Mary Lee Fehrenbach

Likes to dance and root at all Purcell's football games . . . pet peeve—knuckle crackers . . . is an expert wiener skinner.

Joy Feldkamp

Another sailor-struck girl . . . cute, blonde . . . likes cashmeres . . . always laughing . . . wonderfully good natured . . . spends time at Friars.

Shirley Fruehe

Has long curly hair . . . seen a lot with "Beanie" . . . a wonderful personality . . . coached Little Flower's baseball team.

Anna Mae Finkbeiner

One "redhead" without the famous temper . . .A future Mercy Hospital student . . . another songbird from Glee Club.

Betty Kay Fuerbacher

A pal from Room 2 . . . Likes Bacon's sports . . . member of the Glee Club favorite hangout is the Mt. Airy Drug Store.

Alice Finke

Tall, out-spoken, and humorous—that's Alice . . . ardent R. B. sport fan . . . pet expression is "Forget it" . . . plans to go to college.

Audrey Gantzer

Five feet, two inches of fun and gaiety . . . likes speech and money . . . Community Chest speaker . . . loves dances, science, and St. Bernard.

Irma Flick

True music lover . . . plays both the bells and the cello . . . pet peeve—math and people who crack gum . . . seeks secretarial job.

Shirley Geier

Loves all foods and most sports . . . laughs and jokes constantly . . . pet peeve is shorthand and alarm clocks . . . pals with Joy, Hilda, and Mary.

Concetta Giglio

Connie plans to be a model . . . her mail to South America boosts postage sales . . . enjoys a good song . . . pet saying is "Sure."

Lots of luck to a real good stuff like you
Dots

Dorothy Heile

Is often seen around St. Bernard . . . loves to travel . . . is VEEP of St. Clement Youth Club . . . an ardent fan of sports.

Jeanette Hamonds

A Winton Terrace girl . . . never finishes potato chips . . . a quiet gal . . . seen most with Dolores Miller.

Patricia Hellner

Has rare sense of humor . . . hates to have her picture taken . . . always in a hurry to go no place . . . loves bowling and movies.

Nancy Hartigan

Brains, Inc. . . . she plans to be a student at U.C. . . . possesses a sharp wit . . . enjoys a good football game or dramatic show.

Mary Lou Helmes

Shy and sweet . . . always ready to go out . . . likes football but doesn't understand it . . . would like to keep house.

Ruth Haskamp

An enthusiastic jazz lover . . . sociable and lively . . . always has a witty remark . . . giggles incessantly . . . always has a good time.

Pat Henderson

Her smile and submissive manner make her one in a million . . . O. L. A.'s outstanding "sleepy time gal" . . . she enjoys Italian food.

Marian Herbig

Plans to be a stenographer . . . helped in the kitchen at school . . . makes all her own clothes . . . wears her navy cashmere daily.

Margaret Hock

Witty and sweet . . .likes football and swimming . . . planning to attend Marinello's Beauty Culture School after graduation.

Shirley Hicks

A sociable friend to all . . . ambition is to be a nurse . . . takes a real interest in work . . . for hobbies she sews and plays canasta.

Beverly Hoffman

In band and orchestra . . . roots very strictly for Bacon . . . lives in Winton Place . . . a cute and witty kid . . . quick to make friends.

Shirley Hilleary

Blonde hair . . . flashing dark eyes . . . keen wit . . . will never refuse a coke . . . . . likes a beige sweater . . . loves "Big Boys."

Dorothy Holiday

Fond of French fries . . . likes to doodle on the piano . . . Mary Unit representative . . . has knack for knitting . . . possesses art talent.

Carol Hils

Short, dark-eyed senior from Room 4 . . . member of the O. L. A. band and orchestra . . . manages bowling.

Elaine Holthaus

Specialty—anecdotes . . . hates to write friendly letters . . . good secretarial material for some lucky boss.

Shirley Huber

Pleasing personality . . . hails from College Hill . . . plans to go to college . . . seen with Cheryl, Rosie, and Muril.

Dolores Kappes

We call her "Tyke" . . . works at St. Bernard library . . . belongs to St. Clement Youth Club . . . interested in sports.

Margaret Hunt

Has a very nice smile and a marvelous sense of humor . . . dislikes slow bus drivers . . . class joker . . . terror in each gym class.

Hortense Kempe

Pure German blood . . . has pretty brown eyes . . . lives in St. Bernard . . . Lanza fan . . . hopes to rear a large family.

Virginia Huy

Hails from Mt. Airy . . . full of merriment . . . eats Coney Islands . . . roots for Xavier U. at football games . . . convertible-conscious.

Dorothy Kiefer

Likes all sports . . . one of the few lucky seniors with a car . . . spends all her money for gas . . . has her eye on a bookkeeping job.

Barbara Jungkunz

Loyal Bacon rooter . . . seen leaving school about 2:15 every day . . . hates long movies . . . her ambition is to get a driver's license.

Marian Kinley

Enthusiastic rooter for Bacon and U. C. . . . pals with Lou Helmes . . . loves bowling . . . hopes to go to U. C. after graduation.

Anna Klein

Enjoys a good dance . . . found at Friars in spare moments . . . has quick witty answers . . . pet peeve is rowdy girls in public.

Amy Krabbe

Amy is interested in art . . . likes to dance . . . member of *Herald* staff . . . takes candid shots . . . hopes to be a ballet dancer.

Joyce Kneidl

Blonde-haired Joyce adds a high note to the Glee Club . . . hopes to attend college . . . partial to horses, dogs, and pianos.

Margie Laake

Her only wish is a driver's license . . . knitting is her pastime . . . dislikes bus drivers who insist on seeing passes.

Elizabeth Knollman

Hails from Reading . . . has changeable gray eyes . . . giggles constantly . . . potato chips and birthdays head her list as favorites.

Jo Anne Langenecker

Blonde curly hair . . . likes to talk . . . fond of all cashmeres . . . ambition—to grow an inch . . . spends leisure time at Cresthaven.

Carolyn Koenig

Mary Unit president . . . good advocate of S.D.S. . . . hails from St. George . . . likes music, books, and outdoors.

Joan LaWarre

"Joanie" prefers cherry cokes and journalism to gym and apples . . . loyal member of the Mt. Airy crowd . . . a dime store worker.

Dolores Leigh

Never at a loss for words . . . has had many a mischievous plan . . . spends her time working as a soda jerk . . . excels in all sports.

Dorothy Lohman

"Dottie" roller skates . . . hails from Mt. Auburn . . . wants to be a typist . . . is habitually seen combing her blonde hair.

Mary Louise Leigh

C.S.M.C.'s best money collector . . . sparkling personality . . . spends Mondays and Thursdays at Sears . . . hopes to be a nurse.

Dolores Louden

Hails from Corryville . . . enjoys bowling . . . plans to get married . . . among the few girls that can knit . . . sewing is her hobby.

Renate Lenhardt

Comes from Yugoslavia . . . cute accent . . . pretty blue eyes . . . is a good swimmer . . . she enjoys dancing and ice skating . . . likes Speech Arts.

Jennifer Mack

Eager to help anyone . . . has a quiet voice . . . one of the shorter girls at O. L. A. . . . blonde curly-haired lassie.

Sylvia Lintz

Her pet expression is "Oh, no" . . . enjoys her occasional jaunts to Friars . . . likes Kroger's immensely . . . champion bowler.

Zettarose Mack

Sweet, petite, green-eyed blonde . . . "Sis" has a rumba step that's hard to beat . . . majorette in St. Clement's band.

Carolyn Macke

Gives the impression of being shy, but she can be the life of a party . . . . never takes time to eat . . . chief weakness is clothes.

Virginia Manning

Wears a Bacon crest . . . has a mania for football and basketball games . . . known to all friends as "Jeanie."

Beverly Maier

Vice-president of the Mary Unit . . . all of 5 feet tall . . . fond of good reading and long hair . . . a member of the Corryville tribe.

Eileen Maurer

Belongs to Glee Club . . . spends spare time singing . . . works at Shillito's . . . wants to be a future teacher . . . Spanish enthusiast.

Vernie Mallory

Cute and witty . . . always found laughing . . . enjoys baseball and swimming . . . fond of "Big Boys."

Mary Meeker

Equipped with a good set of brains . . . likes journalism and a certain ring . . . dependability is her middle name.

Barbara Malloy

Mischief in person . . . Purcell's most loyal rooter . . . can be proud of her long brown hair . . . plans to own a Chev convertible.

Mary Merz

Lover of sports and a particular ring . . . would like to rear her own football team . . . usually late for first period class.

Dolores Miller

Quiet type . . . always willing
to be of assistance
. . . blonde hair and blue eyes
fond of dogs . . .
enjoys TV.

Rose Marie Miller

Talks a mile a minute . . .
ambition is to join
the Waves after graduation
enjoys mint
bars and Wyrostek.

Cheryl Moeddel

Personality plus . . .
when in a crowd has everyone
laughing . . . hates to be
called Shirley
. . . O. L. C.'s her next goal.

Muril Moeller

Nurse-to-be . . .
bubbles with laughter . . . has
habit of shaking her leg
. . . favorite pastime is eating
. . . loves to go on hayrides.

Norene Moriarty

A 5 ft. bundle of smiles . . .
names dancing as her
number one pastime . . . a true
Irish lass . . . likes all sports
. . . dislikes shorthand.

Gerry Moser

A very ingenious gal who
enjoys sleeping best . . . dislikes
pie eaters . . . ambition
is to find a
formula to add pounds.

Merilyn Mullaney

Participates in sports . . .
coached baseball team at Little
Flower . . . proud
sharer of an auto . . . pleasant
and frank . . . full of fun.

Margaret Mullen

Unconcerned "Marty" . . . one
great bowler . . . has a
slight interest in the Saxons . . .
does not seem to have
any particular pet peeves.

Mary Alice Murray

Proud of Bacon crest she wears . . . faithful member of the Y.K.S. . . . has a pronounced difficulty with punctuality and attendance.

Marilyn Plogman

Mt. Airy's personality package to O. L. A. . . . football, piano, and dancing are her weaknesses . . . columnist for *Baconian.*

Marlene Nies

"Niecie" is the best "wiener skinner" . . . always says, "Cheese and crackers" . . . has yen to go on show, "What's My Line?"

Rosemarie Posinski

Hails from Baltimore . . . tennis manager of G.A.A. . . . has a natural blonde streak in her hair . . . patronizes the Esquire Theater.

Eileen O'Brien

Firm supporter of the Irish . . . ranked as the most talkative senior . . . has immeasurable love for mischief . . . shows dramatic talent.

Lorraine Rasfeld

Loves her work at the RKO theaters . . . often seen at the Y.A.C. . . . member of Speech Arts class . . . her pet phrase is "Oh, shoot."

Rita Peroni

Rita's ambition is to become a secretary . . . possesses a cute grin . . . Janet and Marian are her constant pals . . . sports' enthusiast.

Jeannette Reinert

Her friends know her as Jen . . . very fond of long hair . . . plans to do office work . . . likes dancing, bowling, and Frisch's.

Shirley Rolfes

Hails from Northside . . . she is a good sincere person . . . enjoys all sports . . . a nice personality . . . pleasing to all.

Mary Russo

School president . . . comic-strip clipper . . . famous word—"Lookout!" . . . dislikes commercials . . . member of Speech Arts.

Ruth Rucktaschel

God's future gift to nursing . . . dry wit . . . despises alarm clocks . . . known as "Lucy" to under-classmen . . . annual editor.

Mary Sagel

Trombone artist . . . owns driver's license . . . hails from College Hill . . . fond of typing . . . a fan of gym class.

Mary Helen Ruhl

Favorite subjects are all sciences . . . likes to dance . . . plays the piano . . . ambition is to be a registered nurse . . . dislikes late comers.

Mary Jane Sander

Is very proud of her driver's license . . . has pumpernickel in lunch every day . . . offers her pals stale cookies.

Janet Rump

Jan is usually found at "Shipleys" . . . likes U. C., bowling, and football games . . . noted for her gift of gab . . . never at the right place.

Yvonne Saxton

Very proud of diamond sparkler . . . can always be found with "Beanie" . . . prefers French fries . . . objects to braggers.

Dear Betty
Lots of luck to a very cute kid who has beautiful hair + personality
Elaine

Elaine Scheuerle

Secretary of the C.S.M.C. . . . keeps Mr. Wrigley in business . . . loves to watch TV . . . hibernates in the bookstore.

Hilda Sennrich

Ardent fan of Hughes' football team . . . usually frequents the Campus Colony after school with the big four.

Shirley Schlarmann

Noted for her short (??) finger nails . . . hopes to graduate . . . works at Discepoli's . . . likes "Tenderly" . . . very sportsminded.

Mary Patricia Sexton

Lives in Price Hill . . . faithful rider of No. 31 . . . . . fond of "Stardust" . . . long-standing fan of Dean Martin and Jerry Lewis.

Marian Schneider

Laughing brown eyes . . . naturally curly hair . . . soda jerk in Clifton . . . dislikes "Cincy Ding Dong" and civics.

Margaret Siegel

Loves "Harlem Nocturne" . . . writes notes with a southern accent . . . hates amateur poetry and math . . . Mag is a *Herald* photographer.

Janet Schuessler

Cute Jan hails from Corryville . . . her pet expression is "Oh, gosh!" . . . has a talent for serving . . . plans to be a secretary.

Patricia Slattery

Quiet, enigmatic . . . Pat drools over Nat King Cole's music . . . dances are her favorites . . . pet peeve—boys with curly hair.

Dorothy Smith

Tall, but doesn't use height to look down on anyone . . . pleasant and cheerful . . . wants to be a WAC.

Rose Marie Sturm

Favorite pastime is dancing . . . she loves her freshie sisters . . . hopes to master driving before graduation.

Margie Stautberg

Plays the piano like a master . . . possesses a mathematical mind . . . sings in Glee Club . . . . . anticipates college.

Janice Sublett

Secretary of Student Council . . . fourth year Latin student . . . enjoys reading good books . . . ambition is to go to Dayton University.

Ann Stoehr

Enthusiastic college aspirant . . . hails from Clifton . . . talented in drawing . . . has a love for classical music.

Jean Sullivan

Likes little children . . . plans to be a kindergarten teacher . . . belongs to Glee Club . . . hobby is collecting pennants.

Betty Strassell

A plus personality . . . directress of the Glee Club . . . ambition is to be half owner of a Nash Rambler.

Areta Tapke

Has naturally curly hair . . . ambitions are to become a nurse and make slipcovers . . . spends spare time at the skating rink.

Elaine Theis

Perpetual dill pickle eater . . . noted for her big brown eyes . . . dislikes constant money borrowers . . . our own Imogene Coca.

Louise Thoma

Raven-haired athlete . . .unusual nickname—"Weasel" . . . excels in science . . . never tardy or absent . . . school vice-president.

Marilyn Walter

Tall, trim, and true. . . whiz kid in history . . . O. L. A.'s own song-bird . . . co-editor of *Herald* . . . "Reds" and books are her first love.

Eileen Weber

Active member of the band and orchestra . . . has curly hair . . . rooter for Bacon's football team . . . usually seen with "Beanie."

Jeanette Wedig

Exceedingly bashful with the opposite sex . . . known for her gift of gab . . . would like to drive her brother's car.

Ann Weikel

Quiet disposition . . . likes good times and nice clothes . . . dislikes bossy people . . . hopes to master shorthand . . . pals with Norene.

Florence Westendorf

Hails from Wyoming . . . loves to spend time at the Discepoli Drug Store with friends . . . plays piano . . . fond of green things.

Lois Wiedmann

Math Club president . . . likes horse-back riding and dancing . . . found most of the time with "Sis" . . . ambition is to be a draftswoman.

Dolores Wilking

Our tallest senior . . . hails from Lockland . . . likes to embroider and sew . . . best subject is English . . . hopes to be a librarian.

Ann Zeller

Hails from Northside . . . Annie is wild about Jerry Lewis and "I Never Cared" for a special reason . . . a real student of 1953.

Agnes Woeste

Member of both band and orchestra . . . roots for Xavier . . . favorite dance is Charleston . . . ambition— to own a farm.

Virginia Zind

Ginny has a weakness for clothes and long hair . . . likes dancing . . . cheers for X. U. . . . hates bossy people . . . Stan Kenton fan.

Mary Kay Woodward

Kay just came this year . . . always talking, objecting, or laughing . . . roots for Ohio State . . . hails from College Hill.

Catherine Zureick

Excels in all sports . . . popular "Zeak" is editor of *Herald* and president of C.S.M.C. . . . a member of band and G.A.A. . . . loves chocolate cake.

Helen Yenke

Works after school at Lockland library . . . likes writing letters and bowling . . . ambition is to be a stenographer.

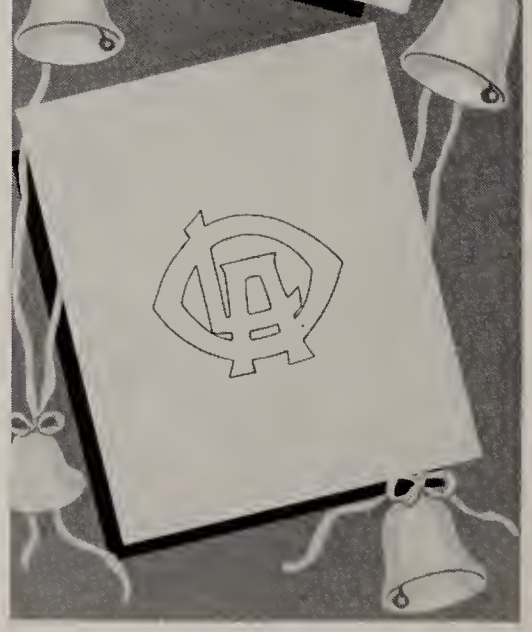

Juniors
Belles of the Future
1954
MONA LEE JOHNSON
LOUISE FONTANA
LOIS HAMBURG
JOYCE KNUEVEN
AUDREY MERTENS
ALICE DAMMARELL
MARIE ROSE OBERT
CAROLYN KREIENBAUM
BONNIE KAPPES

First Row—Nancy Lee Liebel, Ruth Kleingers, Lois Hurst, Carol Weisbrod, Charlene Keck, Clara Zmurk, Sharon Walton, Mary Ann Weinhold

Second Row—Marlene Albrinck, Janet Shea, Pat Demoret, Betty Murphy, Anna Mae Lack, Clarita Grieme, Gayle Neighbors, Nancy Simons

Third Row—Judy Bellis, Georgia Werning, Joan Laughlin

Fourth Row—Claire Koch, Mildred Johnson, Kay Haap

Fifth Row—Betty Jo Bakes, Mary Glaser, Joyce Maus

Sixth Row—Pat Rump, Rosemary Flowers, Jeri Voigt

Seventh Row—Myrna Whitaker, Joan Gundlach, Carroll Traverse

Eighth Row—Lora Tilsley, Adrienne Jungkunz, Nora Lee McClanahan, Kathleen Finke, Shirley Blum, Faye Bronner, Yvonne Margraf, Ann Stead

Ninth Row—Marcia Nicholas, Ann Robers, Barbara Burns, Emily Booker, Ernesta Mack, Helen Hutchinson, Marilyn Franks, Miriam McQuillan

First Row—Barbara Reff, Kathy Spraul, Joan Appenfelder, Nancy Sheley, Mary Lou Michel, Sally Hauer, Barbara Wedding, Phyllis Rethman.

Second Row — Joan Vonderhaar, Marie Paduano, Pat O'Keefe, Elizabeth Schmolt, Janet Jacob, Arlene Osterling, Alberta Buehlmann, Pat Schmitz

Third Row—Marion Kreiner, Jewell Murray, Frances Stavale

Fourth Row—Mary Fulton, Jean LaWarre, Jeanette Schwerling

Fifth Row—Helen Schappacher, Judee Jacob, Bonnie Kuhl

Sixth Row—Mary Boeh, Jean Guenther, Dolores Ruschulte

Seventh Row—Earlene Dietz, Helen King, Evelyn McManus

Eighth Row—Claudia Kippenbrock, Shirley Tscheiner, Mildred Rumpke, Lenetta Hall, Jo Ann Cullen, Ethel Ostenkamp, Dorothy Rumpke, Grace Scola

Ninth Row—Jo Ann Hamilton, Janet Gronefeld, Marilyn Elsbrock, Norma Walsh, Evelyn Ries, Marlene Waggoner, Betty Detzel, Kay Koenig

First Row—Donna Collopy, Joanne Mueller, Betty Arens, Donna Schlomann, Joyce Huelsman, Pat Collins, Pat Horst, Marilyn Granneman

Second Row—Doris Klosterkemper, Barbara Hampel, Jacqueline Gibbons, Barbara Apro, Mary Ann Rea, Joan Boyd, Shirley Arszman, Kathleen Dunphy

Third Row—Mary Rieckhoff, Eleanor Bruening, Carmella DiMaria

Fourth Row—Kay Koons, Kathleen Doll, Frances Costa

Fifth Row—Mary Ann Schaefer, Phyllis Stegman, Carolyn Schroeder

Sixth Row—Ruth Ann Hooks, Gail Eder, Carol Campbell

Seventh Row—Kathryn Forney, Mary Helen Hurley, Sherry Davidson

Eighth Row—Eileen Humphrey, Marcella Boyle, Joan Bolser, Judy Tierney, Marlene Klink, Marlene Hausfeld, Nancy Kneflin, Marilyn Etson

Ninth Row—Carol Hilvers, Mary Ann Lotz, Ann Voskuhl, Barbara Tobergte, Margaret Collini, Joyce Hazelwood, Mary Jo McAllister, Anna Mae Wuenneman

Belles of the Future

Sophomores 1955

First Row—Myra O'Neil, Mary Bramkamp, Joanne Zimmer, Patricia Norman, Janet Hagedorn, Pauline Magnarini

Second Row—Kay Gueterman, Carole Fulton, Gerri Zippin, Shirley Hardewig

Third Row—Rosemary Flick, Mary Koenig, Phyllis Rist, Marilyn Heller, Catherine Lech, Christine Stegeman

First Row—Marion Haefner, Janet Hischemiller, Barbara Heil, Ida Mae Hartwell, Mary Ann Brehm, Carol Conner

Second Row—Mary Ellen Scotte, Kathleen Porter, Rosemary Koenig, Carolyn Ernst

Third Row—Marilyn Elmlinger, Barbara Stuehrk, Phyllis Bosse, Jo Ann Reissig, Shirley Seiler, Betty Link

First Row—Ruth Bachman, Shirley Barron, Barbara Chajkowski, Dolores Abrams, Virginia Freson, Patricia Yost

Second Row—Ruth Drewes, Dolores Giblin, Dorothy Hartlage, Carole Vogelsang

Third Row—Rita Maxstadt, Donna Heimert, Margaret Heyob, Janet Strauss, Lucille Osterday, Eileen Driscoll

First Row—Patricia Denier, Nancy Alexander, Carole Bauer, Margie Arszman, Patricia Williams, Myra Bach

Second Row—Dorothy Meeker, Patricia Sandel, Rita Ruhe, Joan Weber

Third Row—Judy Yelton, Marilou Nurre, Barbara Seifert, Joy Schlotterbeck, Rosalie Barone, Nancy Liscomb

First Row—Mary Alice Haggerty, Jean Miller, Joan Riedinger, Gloria Berding, Charlotte Schakler, Mary Ann Kesterman

Second Row—Barbara Keller, Marilyn Anneken, Mary Doty, Eileen Corsmeier

Third Row—Helen Tomsitz, Bernice Engel, Mary Medeweller, Marlene Kreiner, Barbara Snyder, Virginia Reichardt

First Row—Ruth Rippley, Mary Huesing, Vera Rasfeld, Mary Ann Rother, Rosemarie Kittel, Shirley Frank

Second Row—Mary Ann Fritz, Patricia Bell, Bernice Stautberg, Marion Reber

Third Row—Jane Ann Lammert, Carolyn Wiegele, Janet Werning, Patricia Hinterlong, Mary Lou Lack, Patricia Heid

First Row—Estes Schnebelt, Janet Rolfes, Ruth Beuerlein, Ruth Schnittker, Ann Royston, Marilyn Schalk

Second Row—Helen Wedding, Barbara Lamarre, Ann Bruening, Helen Fields

Third Row—Patricia Keller, Frances Manderscheidt, Jeanne Hutchinson, Ruth Fischesser, Patricia Brabender, Marilyn Meyer

First Row—Jean Regenhold, Nancy Seiter, Rose Jaehnen, Janet Meyer, Kathryn Sweeney, Patricia Hascher

Second Row—Bobbie Young, Sharon Reissing, Mary Helen Finkbeiner, Thecla Hoehn

Third Row—Noreen Huy, Martha Reisz, Jane Heath, Peggy Ann Gibbons, Elizabeth Pohlman, Shirley Riddell

First Row—Judith Burgoyne, Joyce Schmidt, Myrna Marks, Ruth Henry, Betty Stamps, Ruth Richter

Second Row—Sylvia Brennan, Barbara Smith, Nancy Shannon, Mary Gergen

Third Row—Sally Thompson, Mary Nania, Rochelle Sallee, Audrey Meyer, LaVerne Wedig, Mildred O'Leary

First Row—Jaculin McManus, Elaine Franks, Anna Woodrum, Nancy Naegele, Jo Ann Walke, Louise Phillips

Second Row—Constance Eigel, Mary Lou Deidesheimer

Third Row—Carolyn Heitzman, Jean Posinski, Claire Pancero, Jane Luers, Carolyn Elmlinger, Jo Ann Thornton

Belles of the Future

Freshmen 1956

First Row — Kathleen Phelan, Jean Federle, Dorothy Collins, Loretta Brueggeman, Lorraine Shields

Second Row—Mary Ann Doerger, Jean Vogelsang, Helen Kemper, Lois Dietz, Joan Keiner

Third Row—Jacqueline Haverty, Janet Davis, Carol Siebenthaler, Marian Kief, Rosella Noe

First Row—Mary Wikette, Nancy Weaver, Barbara Puthoff, Jane Bramkamp, Pat Daunt

Second Row—Nancy Margraf, Essie Talbert, Carol Norman, Carolyn Schoedel, Sylvia Nania

Third Row—Shirley Mechlem, Janet Westerkamp, Alma Godfrey, Rosalie Barattieri, Patricia Grieszmer

First Row—Eileen Dooley, Mary Ann Wolterman, Joan Eling, Darlene Fey, Marilyn A. Mueller

Second Row — Helena Schnittker, Barbara Adams, Ina Lee Carter, Vivian Flaherty, Jannette Knight

Third Row — Patricia Sullivan, Mary Jane McGuinness, Mary Ficker, Patricia Flynn, Lorraine Leicht

First Row—Marilyn Hennessy, Rosemary Ernst, Christine Wygnaniec, Phyllis Keiner, Betty Huy

Second Row — Juanita Ulrich, Joyce Zeisler, Earlene Sexton, Ruth Schalk, Joan Schuler

Third Row—Marian Crawford, Ann Wessels, Mary Ann Kenner, Joann Vennemeyer, Roberta O'Dell

First Row—Karen Knecht, Agnes Yeardon, Joyce Bell, Linda Bachman, Mary Jo Sciamanna

Second Row—Jane Lichtenberg, Marian Eschmeyer, Mary Ann Illing, Rosemary Schell, Patti Bakes

Third Row—Carol Smith, Dolores Pace, Mary Carol Uhrig, Mona Brennan, Ramona Mills

First Row—Charlyne Peter, Virginia Weiss, Barbara Hemmer, Mary Ellen Feldkamp, Joanne Reiber

Second Row — Joan Johnson, Marcia Cecardo, Patti Pretty, Dorothy Rusche, Pauline Myers

Third Row — Carole Prichard, Carol Henderson, Charlene Wilking, Nancy Walsh, Marlene Agruso

First Row — Patricia Bronner, Mary Culp, Mary Lee Krieger, Claire Fischer, Rose Ann Klaus

Second Row—Jeanette Franks, Joan Gates, Dolores Huneck, Carolyn Doppes, Barbara Anderson

Third Row — Deanne Baehner, Marilyn Klug, Marlene Fuhrmann, Marylyn C. Mueller, Janet Steingrube

First Row — Sue Ohe, Martha Sinz, Rosalie Schroeder, Rita Abt, Mary Jo Moore

Second Row—Anita Reis, Joan Weisberg, Nancy Valerio, Betty Meyers, Joan Schaeper

Third Row — Kathryn Goldschmidt, Margherite Vitale, Rosalie Geers, Patricia Cannon, Marjorie Hamilton

First Row — LaVerne Maher, Nancy Mueller, Shirley Felix, Catherine Feistel, Joann Butke

Second Row—Sue McKay, Patricia Moedl, Peggy Hauser, Lynn Kindt, Patricia Walker

Third Row—Janet Collins, Margaret Oser, Mary Ann Hoffman, Claudia Terwilliger, Loveina Durbin

First Row — Joyce Cragwall, Geraldine Rettig, Anna Arand, Patricia Shimkowiak, Adele Goyette

Second Row — Carol Kenning, Patricia Mead, Janet Brigger, Jean Stuman, Virginia Robers

Third Row—Carolyn Ungruhe, Bernadette Noonan, Jeanette Ruter, Yvonne Hornberger, Marlene McCauley

First Row — Janet Claybern, Laura Courtot, Nancy Huelsman, Geraldine Hellner, Sylvia Schmidt

Second Row—Mary Ann Barrow, Jeanne Nordeman, Carolyn Young, Mary Ellen Boylan, Ruth Thomas

Third Row — Carolyn Wood, Marilyn Heller, Victoria Barbalas, Marion Bruning, Shirley Ann Lowe

First Row—Nicoletta Lingrosso, Deanna Sertel, Carol Beck, LaVerne Salzl, Erika Lenhardt

Second Row—Mary Pat Penwell, Jacklyn Frank, Cecelia Amrein, Carol Sue Trimnell, Regina Feldhaus

Third Row—Mary Kay Mathis, Loretta Boeh, Rose Jean Fiasco, Rosalie Rollinger, Dorothy Flowers

First Row—Joan Fontana, Mary Dolores Madden, Roberta Costello, Marlene Berte, Joan Duerr

Second Row — Verna Totten, Rose Marie McAllister, Janice Singer, Phyllis Stead, Patricia Jackson

Third Row—Mary Lou Amann, Patricia Reinert, Mary Margaret Hart, Dianne Wolf

First Row — Mary Bok, Janet Witzman, Marsha Albert, Phyllis Browning

Second Row—Mary Ann Piller, Anna Brock, Sandra Knockelman, Janet Eberle

Third Row—Joan Gasdorf, Janet Plogsted, Janice Drinnen, Jacqueline Miles

First Row—Jo Ann Huber, Roseann Walter, Patricia Clein, Teresa Kreiner

Second Row—Marianne Flamm, Rosalie Kohler, Sylvia Branno, Mary Bernardie, Phyllis Gehrich

Third Row—Patricia Cadwallader, Eileen Huber, Diane Chappie, Alice Bonvillain, Marilyn Proctor

In Memory of

Jo Ann Shukas, our classmate, died December 2, 1952, during her junior year at Our Lady of Angels. She was an active member of St. Monica's parish and sodality. She is greatly missed by her parents, relatives, and all her friends.

With gentle hands extended
Upon one fateful day,
God beckoned to our Jo Ann,
Asked her to come His way.

He took to Him her girlish smile,
The laugh that's hers alone;
And left behind her memories,
The best we've ever known.

We wonder why God chose Jo Ann
To live with Him above.
While evil creatures live on earth,
He takes the ones we love.

We give to her our prayers
As we on earth still roam,
For she will give them to Our Lord
From her Eternal Home.

—Janet Rump and Gail Eder

Our Lady's HERALD

THESE NEWSPAPER "BELLES" peal out another school issue, from left to right—R. 1, Marilyn Walter, Catherine Zureick, co-editors; Rosemarie Posinski, Amy Krabbe, Joan La Warre; R. 2, Marilyn Plogman, Margaret Siegel, Jeanne Brueckner, Mary Sagel; R. 3, Mary Meeker, Patricia Slattery, Gail Eder, Judee Jacob; R. 4, Helen Hutchinson, Alice Dammarell, Ann Robers.

OLA SPORTS

SCHOLARSHIP AND GOOD ATHLETICS should be synonymous. One without the other is like soup without salt. Everyone cannot be a good athlete just as everyone cannot be an honor roll student. Everyone, however, can be a good sport.

To be able to take a loss without a complaint—to be able to smile through a conflict and a loss—is one characteristic of a good sport. Failures are not easy. As mere human beings we rebel; yet, our social code wishes us to act graciously and to accept defeats as well as victories. Not only in a game but in everyday life as well, we must accept success and failures graciously without superiority on the one hand or without complaint on the other.

Sport Snaps

Student Council

Louise Thoma, vice-president; Mary Russo, president;
Janice Sublett, secretary.

Representatives from various home rooms include the following seated from left to right: Arlene Heidebrink, Betty Fugikawa, Joan Mitchell, Tina Santoro, Carol Morgan, Mary McCarthy, Mona Lee Johnson, Pat Throm; standing, Anita Dreiling, Mary Jane Sander, Arlene Whitehead, Barbara Malloy, Alice Dammarell, Mary Lou Brueckner, Gerry Moser, Joyce Knueven.

Representatives on the Catholic Students' Mission Crusade Board are as follows: Theresa Gasdorf, Chris Kenning, Marie Rose Obert, Lois Hamburg, Frances Betzold, Gerry Ann Naberhaus. Kneeling: Carolyn Kreinbaum.

Catholic Students' Mission Crusade

Marian Kinley; Catherine Zureick, president; Mary Darling, vice-president.

Jo Ann Langenecker; Elaine Scheuerle, secretary; Clare Brill.

Lucille Brennan, Grace Milano, Nancy Humphrey, Janet Heitkamp, Mary Ann Sagel, Theresa Keyes.

Mary Unit

Officers in the Mary Unit are Beverly Maier, vice president; Carolyn Koenig, president; Joyce Kneidl, secretary.

S.D.S. Boosters are Irma Flick, Dorothy Holiday, Carol Hils, Louise Fontana, Audrey Mertens, Bonnie Kappes.

Home room representatives seated from left to right: Helen Montgomery, Barbara West, Carol Osborne, La Verne Armbruster, Joyce Gardner, Anne Mollmann, Pat Weisbach, Pauline Franks.

Standing: Eileen Bonekamp, Judy Apke.

Girls' Athletic Association

Officers of the G.A.A. are seated above: Rosemarie Miller, vice-president; Miss Rosella Ammann, physical education teacher; Patricia Bates, president; Marlene Waggoner, secretary-treasurer.

Members of the Governing Board include the following: top row, Mary Jo McAllister, Joyce Knueven, Carol Hils; bottom row, Catherine Zureick, Jane Ann Lammert, Shirley Tscheiner, Rose Jaehnen, Marilyn Franks, Rosemarie Posinski.

MATHEMATICS SOCIETY

LOIS WIEDMANN was O. L. A.'s speaker at the convention of the National Mathematics Honor Society.

FINALISTS in the written competitions were L. Thoma, M. Stautberg, M. P. Sexton, and A. Tapke.

FACULTY ADVISERS of the Duns Scotus Chapter of the National Mathematics Honor Society, seated from left to right, are Miss Jean Frolicher and Miss Mary Catherine Bollman. Standing from left to right are some of the senior members of the society: J. Sublett, M. Russo, C. Koenig, L. Thoma, L. Wiedmann, M. Kinley, D. Berner, and M. Stautberg.

Clublicity

LATIN

SPANISH

FRESHMAN RED CROSS

Jeanne Brueckner
Patricia Heid
Patricia Cadwallader
Joan Weber
Loretta Brueggeman
Janet Rolfes
Patricia O'Keefe
Agnes Woeste
Catherine Zureick
Janet Schnittker
Dolores Ruschulte
Deanna Baehner
Barbara Reff
Laura Courtot
Alberta Lewis
Barbara Doll
Roberta Costello
Jean Posinski
Janet Steingrube
Mary Lou Baker
Patricia Jackson
Carol Hils
Mary Rieckhoff
Ruth Drewes
Arleen Whitehead
Judy Jacobs
Jean Miller
Joan Vonderhaar
GIRLS BAND
OUR LADY ANGELS
HIGH SCHOOL
Eleanor Bruening

Mary Lou Brueckner
Marianne Flamm
Carolyn Wiegele
Mary Ellen Scotti
Mary Jo McAllister
Mildred Federle
Evelyn Ries
Mary Jo Sciamanna
Claire Koch
Eileen Weber
Carolyn Ungruhe
Kay Gueterman
Beverly Hoffman
Mary Medeweller
Nancy Naegele
Mary Sagel
LaVerne Armbruster
Phyllis Rethman
Jean Federle
Carol Morgan
Rosemary Flick
Eileen Dooley
Rose Jaehnen
Catherine Lech
Audrey Mertens
Irma Flick
Dianne Chappie

Standing: Irma Flick, Claire Koch, Arleen Whitehead, Catherine Lech, Rosemary Flick, Karen Knecht.

Seated: Shirley Tscheiner, Kay Haap, Elizabeth Schmolt, Mary Darling, Joanne Hamilton, Concetta Giglio, Joanne Reissig, Mary Rieckhoff, Mary Russo.

Orchestra

Standing: Mary Lou Baker, Judee Jacob, Joan Vonderhaar, Audrey Mertens, Jeanne Brueckner, Mary Sagel.

Seated: Phyllis Rethman, Mary Jo McAllister, Mildred Federle, Patricia O'Keefe, Beverly Hoffman, Nancy Naegele, Agnes Woeste, Carol Hils, Dolores Ruschulte, Eileen Weber.

Mary Lou Baker
Orchestra Directress

GLEE CLUB

Directress . . .

BETTY STRASSEL

Accompanist . . .

MARY RUSSO

SENIOR GLEE CLUB

Upper left, beginning with the top row: R. 1—Marilyn Meyer, Marilyn Walter, Shirley Bachelier, Clare Brill, Mildred Rumpke, Mary Helen Hurley, Mary Koenig, Marlene Klink, Marlene Bosch, Joan Laughlin. R. 2—Eileen O'Brien, Jean Sullivan, Myrna Whitaker, Jean LaWarre, Mildred Johnson, Joyce Hazlewood, Estes Schnebelt, Emily Booker, Patricia Keller. R. 3—Barbara Apro, Sally Hauer, Lois Anne Hurst, Gloria Berding, Judy Apke, Frances Manderscheidt, Claudia Kippenbrock, Shirley Geier, Elaine Holthaus, Mary Merz. R. 4—Doris Even, Jean Guenther, Eileen Maurer, Mary Lee Fehrenbach, Barbara Keller, Patricia Demoret, Jo Ann Thornton, Shirley Hardewig, Nancy Liscomb.

Upper right, same order: R. 1—Sharon Walton, Bernice Stautberg, Margie Stautberg, Elaine Schuerle, Patricia Battersby, Janet Meyer, Louise Thoma, Betty Kay Fuerbacher, Jo Ann Cullen, Barbara Tobertge. R. 2—Patricia Henderson, Gerry Moser, Joyce Kneidl, Kay Woodward, Alberta Buehlman, Joan Gundlach, Ann Robers, Clara Zmurk, Carole Vogelsang, Carole Bauer. R. 3—Lucille Osterday, Carol Weisbrod, Mary Ann Kesterman, Janet Jacob, Barbara Burns, Marlene Waggoner, Shirley Rolfes, Peggy Gibbons, Betty Link, Eileen Driscoll. R. 4—Jennifer Mack, Janice Sublett, Pauline Magnarini, Marlene Kreiner, Carolyn Koenig, Mary Alice Haggerty, Barbara Jungkunz, Joanne Zimmer, Betty Murphy, Frances Stavale.

FRESHMAN CHORUS

Lower left, beginning with top row: R. 1—Mary Carol Uhrig, Rose Ann Klaus, Shirley Felix, Marian Kief, Roseann Walter, Rosalie Rollinger, Joan Vennemeyer, Mary Bernardie, Sylvia Schmidt, Mary Ann Lackey. R. 2—Mary McCarthy, Carol Kenning, Catherine Feistel, Betty Meyer, Helena Schnittker, Phyllis Keiner, Lois Deitz, Marilyn Mueller, Patricia Bakes, Mary Lou Amann. R. 3—Kathryn Goldschmidt, Nancy Walsh, Patricia Pretty, Anna Arand, Rosalie Geers, Marlene Fuhrmann, Jean Stuman, Sylvia Branno, Marlene Berte, Joan Weisner. R. 4—Mary Ann Barrow, Rita Abt, Patricia Flynn, Teresa Kreiner, Kathleen Phelan, Sandra Knochelman, Rose Jean Fiasco, Barbara Hemmer, Charlyn Peter, Claudia Terwilliger, Janet Collins, Anna Brock.

Lower right, same arrangement: R. 1—Barbara Anderson, Jacqueline Haverty, Deanna Sertel, Marilyn Mueller, Darlene Fey, Patricia Cannon, Patricia Weisbach, Mary Lee Krieger, Jeanette Westerkamp, Janet Eberle. R. 2—Nancy Weaver, Ann Wessels, Alice Bonvillain, Regina Feldhaus, Ann Mollman, Lynn Kindt, Christine Wygnaniec, Janet Heitkamp, Ruth Thomas, Jeanne Nordeman, Mary Jo Moore. R. 3—Mary Ann Sagel, Anita Dreiling, Shirley Mechlem, Jo Ann Butke, Geraldine Rettig, Charlene Wilking, Janice Drinnen, Jane Lichtenberg, Dorothy Rusche, Juanita Ulrich. R. 4—Arlene Heidebrink, Grace Milano, Mona Jean Brennan, Helen Montgomery, Janet Knight, Alma Godfrey, Patricia Throm, Marlene Agruso, Sue Ohe, Joan Gasdorf, Mary Ann Illing.

As the Carillon "Belles"

Chimed Through the Year!

Living Rosary Procession

IN OCTOBER, the month dedicated to the Rosary, the students of Our Lady of Angels High School venerated the Blessed Mother by forming a "Living Rosary."

As president of the Mary Unit, Carolyn Koenig laid a bouquet of roses at Our Lady's feet as a tribute of our love.

ARCHBISHOP VISITS SCHOOL

Archbishop Karl J. Alter was celebrant at a Mass, held in St. Clement's Church, for faculty members and students of Our Lady of Angels High School, on November 7.

A memorable sermon, a tour of the building, and a visit with both faculty and students made this an outstanding day.

SENIOR RING CEREMONY

When class rings are given out, a senior really feels that she has made the grade. In the early part of October, each deserving girl received her class ring from Sr. Hortense, O.S.F., principal. Truly, this assembly was a memorable one!

Seniors Welcome "Little Sisters"

PARENTS' NIGHT

Mothers and Dads entered the halls of O. L. A. on November 10 to see how well their daughters were doing their school work. A very entertaining talent show followed the parent-faculty interviews.

SOPHOMORE PLAY

SOME OF THE STARS in the "Secret in the Old Attic" were D. Giblin, J. Zimmer, H. Fields, L. Osterday, A. Royston, and M. Meyer.

TALENT SHOW

Winners in the G. A. A. search for student talent were B. Murphy, first; A. Klein, third; J. Schwerling, second.

SENIOR SKIT

Christmas entertainers included B. Strassel, E. Maurer, R. Haskamp, M. Breitbeil, D. Even, and P. Henderson.

FRESHMAN PLAYERS

SHARING THE LIMELIGHT with approximately forty other Christophers in a playlet for the P.T.A. were L. Durbin, A. Godfrey, M. J. McGuinnes, A. Dreiling, M. L. Brueckner, C. Peters.

Bell-Ringing Competitions

MISSION SOCIAL

Mary Jane Sander, Barbara Malloy, Mary Lou Helmes, and Marian Kinley volunteer their services for the furtherance of world missions.

Skating Party

Cincinnati Gardens was the site of another mission benefit. Lois Wiedmann, Sis Leigh, Carol Conner, Millie Federle made a picturesque quartet. The happy crowd in the second picture included the following: Row 1, Rosie Posinski, Sis Leigh; Row 2, Carol Hils, Jo Anne Langenecker, Marilyn Walter, Sis Mack; Row 3, Elaine Scheuerle, Louise Thoma, Mary Lou Helmes, and Catherine Zureick.

Retreat

Time: January 28, 29, 30

Retreat Master: Rev. James Conroy, Associate Editor of "The Sunday Visitor."

FESTIVAL BOOSTERS

THE VOICES of thousands of OL.A. friends rang through the halls and the auditorium at the HOMECOMING FESTIVAL, held Sunday, February 15. This gala event, under the direction of Mr. Fred Beck and Mr. Charles Eppinghoff, elicited the best efforts of Dads, Mothers, alumnae, and student body.

Honors as the super-saleswoman of the year went to sophomore, Rosie Jaehnen, who wound up with 156 books to her credit. Runners-up in this event were Eleanora Bruning, Marilyn Hennessy, Janet Heitkamp, and Marian Crawford.

LENTEN ASSEMBLY

Alice Finke and Margie Broering, seniors, took leading roles in the weekly Lenten convocations.

Rev. Edwin Schick, O.F.M., wrote the script and directed each assembly.

Oratorical Winner

Senior finalists in the Catholic Students' Mission Crusade Oratorical Contest congratulate the victor: from left to right, Ruth Rucktaschel; Gerry Moser; Frances Stavale, junior winner; Patricia Battersby; and Elaine Theis.

MAURER FOR MAYOR!

Eileen Maurer, senior, gave a stirring speech when Cincinnati students vied for the honor of being Mayor for a day. As a result of her efforts, Eileen became a member of City Council.

S. D. S. FASHION SHOW

LATIN WEEK CELEBRATION

SPRING CONCERT

Choral-gowned members of the Glee Club shared honors with the orchestra personnel on the occasion of their joint annual spring concert.

Junior Playlet Heralds Festival Party

"AFTER-SCHOOL" CHIMES

Pictures from left to right:

1. "Zeak" and her pals.
2. No fair peeking, Clorinda!
3. My, my, such serious thoughts!
4. Isn't she sweet?
5. Hope it doesn't rain today!
6. Dig that crazy pose!
7. Something to smile about?
8. Wish to take a ride?

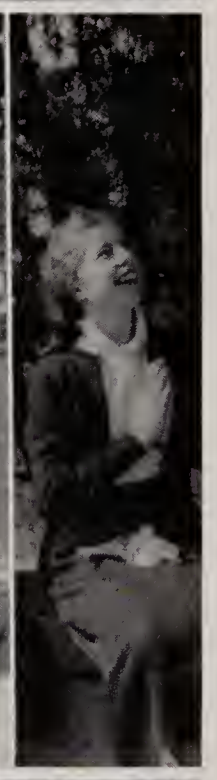

Prominent Memories

CHERYL MOEDDEL

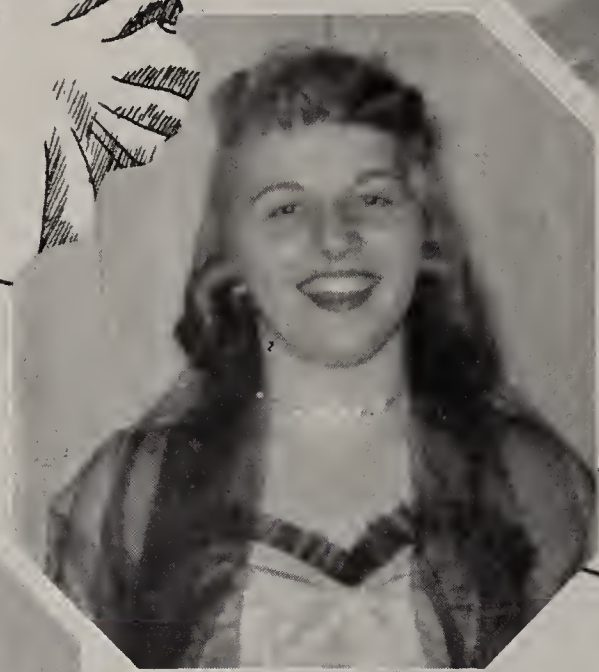

QUEEN CONNIE

NANCY CORNELIUS

AUDREY GANTZER

RENATE LEMHARDT

MARLENE BREITBEIL

PROM
COMMITTEE

It's the thrill of putting on your new formal . . .

It's the expected ring of the door-bell that came too soon . . .

It's the pleased look on your escort's face . . .

It's the beautiful corsage that just won't stay in place . . .

It's the dancing in the big hall that makes everything seem right . . .

It's the long awaited announcement of O.L.A.'s PROM QUEEN of 1953 . . .

It's lovable Connie Ernst, accepting this honor . . .

It's the memories you now have—all about the PROM of 1953.

—Marilyn Plogman

Presenting . . .

Senior O. L. A. Players and Roger Bacon Thespians

in

"I REMEMBER MAMA"

"CHEAPER BY THE DOZEN"

"HOOSIER SCHOOLMASTER"

ROGER BACON PLAYS

Introducing . . .

OUTSTANDING ESSAYISTS AND POETS OF 1953

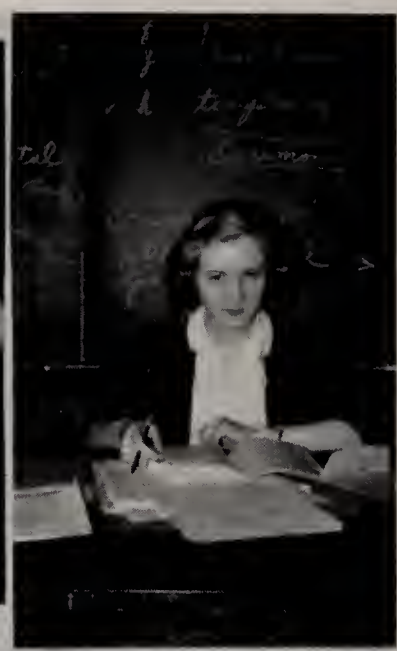

FINAL CONTESTANTS . . .
in Ohio State Scholarship Tests

Meet the "Working Girls"--

Paper drive winners . . .

Festival victors . . .

Tax stamp champions . . .

"Testing...one...two...three!"

Row 1—Carolyn Koenig, Jo Anne Langenecker, Doris Even, Alice Finke.
Row 2—Louise Thoma, Hilda Sennrich, Audrey Gantzer.
Row 3—Renata Lenhardt, Betty Strassel, Clare Brill.
Row 4—Mary Louise Leigh, Jean Sullivan, Marian Kinley.

Twinkle, twinkle, little "belles,"
Who you are the last line tells.

Row 1—Marilyn Plogman, Dolores Leigh, Rosemarie Posinski, Barbara Malloy.
Row 2—Amy Krabbe, Diane Berner, Jeanne Brueckner.
Row 3—Nancy Hartigan, Carol Conner, Mary Lou Helmes.
Row 4—Jeanette Wedig, Mary Sagel, Dolores Kappes and sister, Bonnie.

SECOND TEST!

These smiling girls knew all the answers and got the best award possible—Jesus. From upper left on down, these First Communicants are D. Leigh, Z. Mack, J. Reinert, J. Boerger; top right on down, J. Kneidl, A. M. Finkbeiner, and S. Asbach and brother.

GRADE SCHOOL 'BELL RINGERS'

These young ladies must have known all the answers: upper left on down, B. Knollman, M. L. Helmes, N. Cornelius; upper right on down, V. Zind, Z. Mack, H. Kempe, R. Rucktaschel, A. Gantzer, J. Even, D. Even, J. Mack, A. Woeste, C. Brill, J. Hamonds, V. Manning.

Senior

Picnic

Organizations'

Outdoor Frolic

Senior Project Committee

EXECUTIVE COMMITTEE, pictured at upper left: C. Ernst, J. Langenecker, Z. Mack.

SALES PROMOTERS: A. Finke, E. Holthaus.

COMMITTEE CHAIRMEN, standing: S. Asbach, A. Klein, N. Hartigan, E. Maurer, M. Ruhl; seated: M. Broering, C. Ernst, J. Langenecker, Z. Mack.

Supplication

MURIL MOELLER, like all other seniors, whispers that traditional petition,

> *"Remember, O most gracious Virgin Mary . . ."*

Prayer for success in the coming examinations and for guidance in future life is the most consoling feature of these last senior days.

May Day Procession

Seven hundred voices, accompanied by O. L. A.'s band, serenaded the Blessed Mother on the afternoon of May 6, as the student body participated in the annual May Day celebration.

SENIOR BREAKFAST

After eating together almost every day for four years, the seniors break bread together for the last time, as they graduate with a smile and a tear.

GRADUATION EXERCISES

Clad in white caps and gowns, the twenty-fifth graduating class of Our Lady of Angels High School renders a final vocal tribute to their Alma Mater:

"Ring, happy belles, ere you leave school,
Ring merrily for Catholic rule,
Ring out what's weak; ring in what's good;
Ring now to guard chaste womanhood."

THE

GRADUATES OF '53

URGE YOU

TO PATRONIZE

THE FOLLOWING

FAITHFUL

ADVERTISERS

SHOP
WHERE YOU SEE THIS
SIGN

This is Your Assurance of
Quality and Service

ST. BERNARD
BUSINESS MEN'S ASSOCIATION

Congratulations

To

Faculty

and

Graduates of 1953

★

★

★

★

★

ST. CLEMENT PARISH

ST. BERNARD, OHIO

Franciscan Fathers

ST. JOHN BAPTIST

GREEN and REPUBLIC STREETS
CINCINNATI, OHIO

Sunday Masses
6:30, 8:00, 9:30, 11:00

Week-day Masses
6:30, 7:00, 8:00

ST. ANTHONY NOVENA

Monday—5:30, 7:30, 8:30 P. M.
Tuesday—After 8:15 Mass, 2:30 P. M.

609 West Forrer Street
Lockland, Ohio
VA. 2342

Jos. A. Westendorf

Two Complete Food Markets

1429 Springfield Pike
Wyoming, Ohio
VA. 3835

COAL . . . . . BUILDING SUPPLIES . . . . . COKE

Sixty-four years of
Dependable Service

The B. H. WESS Co.

DURHAM AVENUE AND B. & O. R. R.
KIrby 0158 CINCINNATI 32, OHIO

Congratulations . . .

to the Class of **'53**

from your **TELEPHONE COMPANY**

"A GOOD PLACE TO WORK"

The Cathedral

ARROW PRESS

Printers of
The 1953
Amaranth

436 Commercial Square
CINCINNATI

THE CINCINNATI PROCESS ENGRAVING COMPANY

Engravers for
The 1953
Amaranth

Represented by
WM. A. RUFF
CHerry 3538
325 EAST CENTRAL PARKWAY, CINCINNATI

SPACIOUS . . . MODERN . . . DISTINCTIVE

The Imwalle Memorial Funeral Home

Phones AVon 7414-7415
FIFTEEN MINUTES FROM FOUNTAIN SQUARE

Vine Street at Washington St. Bernard, Ohio

YOUNG & CARL, Inc.

701 VINE STREET

CINCINNATI'S
FOREMOST PHOTOGRAPHERS
FOR SIXTY-SIX YEARS

Distinctive Portraiture in Studio and Home

ST. ALOYSIUS YOUTH CLUB

Elmwood Place, Ohio

WILLIAM C. ULRICH

HERFF-JONES

CLASS RINGS

and

PINS

HOLY NAME PARISH

Mt. Auburn

Sunday Masses

7:00, 8:00, 10:30, 11:30, 12:30

Compliments of

A FRIEND

ST. FRANCIS SERAPH PARISH

The Parks Woodworking Machine Co.

Cable Address

PARKWOOD — CINCINNATI

Manufacturers of

QUALITY WOODWORKING MACHINES

Since 1887

Compliments . . .

ST. GEORGE PARISH

Franciscan Fathers

REV. CASSIAN SAND, O. F. M.

★

★

★

★

★

★

★

42 CALHOUN STREET, CINCINNATI

Congratulations, Class of '53
Welcome to our midst

OUR LADY OF ANGELS HIGH SCHOOL ALUMNAE

Congratulations . . .

The Juniors	The Sophomores	The Freshmen
wish you JOY	say, "Success to you!"	pray, "God be with you always"

. . . Seniors!

Compliments of . . . COORS DAIRY — Phone KI. 3271

Patrons of Amaranth

Reverend Jahn P. Bayle
Reverend Owen Patrick Gleesan
Reverend Ammian Lutamski, O.F.M.
Reverend Paul Scales, O.F.M.
Reverend Rabert H. Walter
Reverend Mather Mary Cephas, O.S.F.
Mather Leanida, O.S.F.
Mather Clarissa, O.S.F.
Sister Mary Lawrence, O.S.F.
Sister Marie, O.S.F.

Mr. Danald R. Acuff
Mrs. Dell Ader
Miss Rasella A. Ammann
Mr. and Mrs. Charles Armbruster
Miss Nancy Arndt, '52
Mr. and Mrs. Rabert Asbach
Mr. Rabert Asbach
Miss Shirley Asbach

Bach Manufacturing Campany
Miss Ann Baehner
Miss Betty Jae Bakes
Mr. and Mrs. Edward Bakes
Mrs. Geargе Banister
Mr. and Mrs. Jahn Battersby
Mr. and Mrs. Fred Beck
Mr. and Mrs. Herman Beckel
Mr. and Mrs. J. B. Bellersen
Miss Margie Berlier
Mr. and Mrs. Jaseph Bernabei
Miss Mary Bade
Baehmer Funeral Hame
Mrs. Jaseph Baerger
Miss Mary C. Ballman
Mr. and Mrs. Jaseph Banekamp
Baakkeeping Class af '53
Mr. and Mrs. Raymand Bargman
Miss Garnet Rase Brabender
Mrs. William Brauch
Miss Marlene Breitbeil
Mrs. A. Brennan
Mr. Jahn C. Brenner
Mr. and Mrs. Geargе Brickweg
Misses Janet Brigger and Dalares Giblin
Mrs. Julius C. Brill

Mrs. Emma Brackmeyer
Mrs. Clarence Brawn
Mr. and Mrs. E. J. Brueckner
Miss Jeanne Brueckner
Mr. Raymand Bruno
Mr. Tam Brunsman
Mrs. Amelia Burkett
Mrs. Roy Burwell

Campus Calany
Mr. Philip B. Carlier
Mr. Rabert L. Carver
Mr. and Mrs. William Chesher
Callege Hill Branch Staff
Callege Hill Faad Market
Mr. Jae E. Callins
Miss Danna Collopy
Mr. and Mrs. Edward Callapy
Mr. Jack Callapy
Misses Raberta Castella and Mary Sciamanna
Mr. and Mrs. James Cundiff
Miss Jayce Cunningham
Mrs. Rabt. Cunningham

Mr. Ranald Dauwe, R. B. '53
Mr. Elmer B. Dehner
Miss Margaret Dellredge
Mr. and Mrs. Earl Dietz
Miss Ruth Drewes
Miss Darathy Driscall
Mary and Elmer Duncan
Duncan's Delicatessen

Mr. and Mrs. James R. Ellis
Mr. Harald Engelkamp, R. B. '54
Mrs. Augusta Ernst
Esther and Pat
Mr. Albert Even, Sr.
Miss Marcella Even
Mr. W. A. Ewing

Farr Bras. Campany
Miss Betty Ja Federle
Mr. and Mrs. Jaseph Federle
Mr. and Mrs. E. Fehrenbach
Miss Mary Lee Fehrenbach

Mr. Irvin Fey
Miss Rase Jean Fiasca
Mrs. Edward R. Fiebig
Miss Marilyn Fink
Mr. Charles Finn
Mr. Jae Fiarini
Miss Helen Fischer
Miss Mary Fischer
Fischer's Gracery Stare
Mr. and Mrs. Thamas E. Fite
Mr. and Mrs. Frank Flick
Miss Martha Flick
Miss Patricia Flynn
Faur Freshies
Miss Marilyn Franks, '54
Miss Jean Fralicher
Mr. E. Fruehe
Miss Shirley Fruehe
Mr. and Mrs. Charles Fuerbacher
Marie and Ann Fuerbacher
Mr. and Mrs. Geargе Fugikawa

Miss Audrey E. Gantzer
Mr. Geargе A. Gantzer
Mrs. Clara Gass
Gass Candy Store
Mr. and Mrs. L. H. Geiger
Mr. Larry Geiger
Mr. Rabert Geiger
Mr. and Mrs. Geargе Giblin
Giesman's Gracery
Mr. Carl Glandarf, R. B. '53
Mr. Paul Gaertemoeller, R. B. '53
Mr. Ralph J. Grathjan
Mr. and Mrs. Ed. Grueter

Haines Parkview Market
Mr. and Mrs. Raymand Hancack
Mr. Lauis J. Hanser
Harper's Cafe
Mr. and Mrs. E. Hartigan
Miss Jeanne Hartigan
Miss Nancy Hartigan
Ensign and Mrs. R. B. Hartigan
Mr. and Mrs. Harold Hayden
Mr. and Mrs. Jahn Heinlein

Patrons of Amaranth

Mr. and Mrs. F. Helmes, Jr.
Miss Mary Lou Helmes
Mr. and Mrs. Ray Henry
Mr. Edward B. Herbers
Mr. and Mrs. A. J. Herbig
Miss Margaret Heuer
Mr. and Mrs. Urban Heyob
Mr. and Mrs. L. V. Hicks
Hilltop Bakery
Miss Mary M. Hils
Mr. and Mrs. E. Hilvers
Mr. and Mrs. G. Hinderer
Mr. and Mrs. Paul Hoffman
Mr. Oscar M. Hoffmann
Mr. Thomas L. Hoh
Mr. and Mrs. Thomas Holiday
Mr. and Mrs. Wm. A. Horst, Sr.
Mr. and Mrs. Robert Howell
Mr. and Mrs. A. . Huber
Miss Shirley A. Huber
Mr. Thomas Huddle
Mr. Larry Humbert
Miss Betty Hunt
Mr. and Mrs. Charles Hunt
Miss Helen Hutchinson
Mr. and Mrs. S. Hutchinson

Miss Patricia Jackson
Misses Judy Jacobs and Gail Eder
Mr. William James
Mr. and Mrs. Thomas Jarvis, Jr.
Mr. and Mrs. Paul Jungkunz

Mrs. Jacob Kaelin
Kay's Variety Store
Mr. and Mrs. Charles A. Keck
Mr. and Mrs. Edward S. Kennedy
Mrs. H. T. Kindred
Miss Marian Kinley
Mr. Richard Kinley
Miss Valeria T. Kinley
Mr. and Mrs. William Kinley
Mr. and Mrs. George Klaus
Mr. and Mrs. Frank Klein
Mr. and Mrs. J. L. Klosterkemper
Mrs. O. Klug
Miss Mary Knollman
Mr. and Mrs. Fred Koch
Mrs. Ruth Geiger Koehler
Miss Carolyn Koenig, '53
Miss Connie E. Koenig
Mr. and Mrs. George Krabbe
Mr. and Mrs. R. A. Kreienbaum
Mr. and Mrs. E. Kreiner
Mr. Paul F. Krekeler
Mr. and Mrs. L. H. Kreyenhagen
Krimme's Confectionery
Mr. and Mrs. William J. Kroeger
Mrs. Herbert Krogmann
Miss Corinne Kronlage
Miss Connie Kuehn

Mr. and Mrs. Aloys Laake
Mr. and Mrs. Donald Laake
Miss Margie Laake
Mr. Russell J. Laake
La Jean Beauty Shoppe
Mr. and Mrs. Frank Laughlin
Mrs. Anni Lenhardt
Mr. Earl Lenhardt
Mr. Earl Leonhardt
Mr. Tom Le Saint
Mrs. R. J. Lietemeyer
Mrs. Anna Listermann
Mr. and Mrs. Howard Loesch
Mr. and Mrs. Joseph Lucas
Miss Sarah Luck
Mrs. William Luebbert

Mr. and Mrs. Harry Macke
Mr. and Mrs. Magin
Magin's Delicatessen
Miss Beverly Maier
Mr. and Mrs. E. Maier
Miss Ruth Ann Maier
Miss Inez Maley
Miss Betty Manderscheidt
Mr. Frank Manderscheidt
Mr. Dick Manifold
Margaret's Ladies' Shop
Marian and Rita
Mrs. Michael Mastronardi
Mrs. R. J. Mathias
Miss Eileen Maurer, '53
Mr. and Mrs. J. R. McCarthy
Mr. Edward McDonough, St. X, '53
Miss Catherine McHugh
Miss Marian McMillen
Mrs. E. Medeweller
Mr. and Mrs. Harvey Meeker
Mr. and Mrs. Herman Meirose
Mrs. Mildred Menzer
Mrs. William Mersch
Miss Marlene Metzner, '52
Mr. William E. Meyers
Miss Viola Middendorf
Mildred's Food Store
Mrs. Emma L. Miller
Millie's Confectionery
Mr. and Mrs. E. J. Moeller
Mrs. Henry Moessner
Mr. and Mrs. Joseph Moriarty
Mrs. M. Moriarty
Bernie Moscoe
Mrs. L. Mueller
Miss Martha Mueller
Miss Vivian Mullaney
Mr. D. Mullen
Mr. and Mrs. J. Murray
Miss Mary Alice Murray
Mr. and Mrs. Cliff Myers

Mr. and Mrs. Robert Niehoff
Nieman Jewelers
Miss Marlene Nies
Miss Dorothy Nolte
Harold B. Nordeman Family

Mrs. Marian Geiger O'Brien
Mr. Robert B. O'Brien
One Who Watches
Misses Lucille Osterday and Barbara Stuehrk
Mr. John Osterkamp
Mr. Henry Ostholthoff
Mr. Fred A. Overbeck

Patrons of Amaranth

Mr. and Mrs. Harry Peroni
Miss Norma Peroni
Miss Rita Peroni
Miss Mary Jane Peterman
Miss Jackie Petersen
Miss Pat Petersen
Mr. and Mrs. R. L. Plunkett
Mr. Bob Preston
Mr. and Mrs. George Purtell

Rahm Pharmacy
Miss Stella Rasche
Mr. and Mrs. W. H. Rasfeld
Mr. and Mrs. William Reber
Mr. Elmer A. Reidel
Mrs. Charles Rettig
Miss Shirley Reuter
Mrs. E. Richter
Mrs. Philip Rist
Mr. and Mrs. Joseph Rolfes
Miss Mary Ann Rolfes
Mr. and Mrs. Wilbur Rolfsen
Mr. and Mrs. Leo Romes
Mr. Joe Rossman
Mr. and Mrs. G. Ruhl
Mr. and Mrs. V. Ruhl
Mr. William Rump
Mrs. William Rump

Saint George P. T. A.
Mr. and Mrs. W. S. Sallee and Family
Miss Mary Jane Sander
Mr. Otto Sander
Mrs. Otto Sander
Mr. and Mrs. H. Santel
Mrs. M. Saupe
Mrs. Anna Sauter
Mr. and Mrs. E. R. Saxton
Mr. and Mrs. T. Scheuerle
Mr. Ed Schmitt
Mr. K. Schneider
Mrs. Elizabeth Schuessler
Miss Mary Schuessler
Miss Audrey Schultz
Mr. and Mrs. Charles Schultz

Mr. and Mrs. A. Schuster
Mr. and Mrs. M. Schweitert
Miss Phyllis Seminara
Miss Hedwig Semmler
Miss Deanna Sertel
Mrs. James Sexton, Sr.
Mr. and Mrs. Samuel Sexton
Mr. and Mrs. George Siefert
Mrs. Marion Siegel
Mr. and Mrs. M. J. Slattery
Mr. and Mrs. James Smith, Jr.
Mr. and Mrs. John Smith
Mr. Neal Smith
Mr. and Mrs. Arthur Smyth
Snapp's Chili
Sonntag's Pharmacy
Southside Bakery
Southside Beauty Salon
William P. Stark Groceries
Mrs. Frank Stautberg
Bud Stentz Grocery
Mr. and Mrs. A. Stephenson
Mr. Edward H. Stoehr
Mrs. Edward H. Stoehr
Mr. Robert Stuck
Mr. and Mrs. Clarence Stunke
Mr. Bill Sturm
Mrs. Clara Sturm
Miss Rose Marie Sturm
Glenn Sullivan
Mr. and Mrs. Harry Sullivan
Mr. and Mrs. John Sullivan

Miss Carol Taber
Mr. and Mrs. F. Taber
Miss Florence Tapke
Jim and George Tapke
Mrs. Mary Tapke
Miss Louise Thoma
Miss Patricia Ann Thoma
Mrs. Lawrence Tipton
Miss Shirley Todd
Mr. and Mrs. C. A. Totton

Miss Angeline E. Uhrig

Mr. Robert Uhrig

V and N 5c to $1 Store
Miss Dolores Vonderhaar
Mr. and Mrs. Edward F. Vonderhaar
Miss Mary R. Vonderhaar
Mrs. A. J. VonHagel

Mr. and Mrs. William P. Wallace
Mr. and Mrs. George Walter
Wassler Meats
Mrs. John S. Watson, Jr.
Mr. and Mrs. Harry Wedig
Miss Jeanette Wedig
Miss Laverne Wedig
Miss Clara Ann Weffenstedt
Mr. and Mrs. Leo Weikel
Miss Mary Weikel
Miss Pat Weisbach
Mr. Charles E. Wendt
Mr. William Weseli
Mrs. Mack West
West Pharmacy
Mr. Joseph Whopper
Mr. and Mrs. A. Wiebell
Miss Dolores Wilking
Mr. Louis Wilking
Miss Mary Wilking
Wille's China Store
Mr. and Mrs. Gordon W. Wilson
Miss Ruth Windholtz
Mr. and Mrs. Daniel Woeste
Mr. and Mrs. Bernard J. Wuennemann

Mr. and Mrs. Oscar Yenke
Mrs. Frank A. Young
Miss Rietta Young, '51

Miss Joyce Zeisler
Miss Marilyn Zirklebach
Miss Catherine H. Zureick
Mr. and Mrs. F. R. Zureick
Mr. and Mrs. George Zureick
Mr. Hank Zureick
Miss LaVerne Zureick
Friends

QUEEN CITY COAL COMPANY

212 East Eighth Street, Cincinnati 2

Telephones MAin 5170 to 5177 INCLUSIVE

Save Here Today

for

Security Tomorrow

&

THE

ST. BERNARD PROGRESSIVE BLDG. & LOAN ASSN. CO.

4517 VINE STREET

UN. 1655

Optimism is the property of youth
. . . make the most of it.

THE BURGER BREWING COMPANY

PASTEURIZED MILK AND CREAM
AND ALL DAIRY PRODUCTS

AVONDALE DAIRY PRODUCTS

36 Clinton Springs Avenue Phon AVon 2387

Rolfes Shoes

Nationally Advertised

Footwear

For the Family

at Budget Prices

4816 VINE ST. 213 DUNN ST.
ST. BERNARD LOCKLAND

St. Mary Church

13th and Clay Streets, Cincinnati

SUNDAY MASSES

7:00 -- 8:30 -- 10:00 -- 11:30

WEEK-DAY MASSES

7:00 -- 8:00

Novena Devotions -- Tuesdays 7:30 P. M.

Infant Jesus of Prague
Our Lady of Perpetual Help
Our Lady of Fatima

Social Every Wednesday . . . 8:00 P. M.

Compliments of

CHAS. A. MILLER SONS

FUNERAL HOME

4138 Hamilton Ave. Phone KI. 0040

JOSEPH L. KOETTERS

Plaster - **CONTRACTOR** - *Stucco*

120 E. MITCHELL AVENUE

AV. 8182

Congratulations
and Best Wishes . . .

Robert I. Carson

Pharmacist

Telephone AVon 0231

Vine at Washington St. Bernard, Ohio

THE VOGUE

ALL THAT'S NEW
FOR WOMEN

Coats -- Millinery -- Dresses
Lingerie -- Hosiery

VAlley 1091

108 Mill Street Lockland, Ohio

PEERLESS CONSTRUCTION CO.

4002 SPRING GROVE AVENUE

PHONE KIRBY 0128

Rubberoid Asphalt Siding and Roofing

WM. A. EFFLER

Jewelry and Gifts

KIrby 5627
5908 HAMILTON AVENUE
College Hill

JAckson 9536
7618 HAMILTON AVENUE
Mt. Healthy

Union Bottling Works

Bottlers of

SQUIRT

SMILE

CHEER-UP

Dad's ROOT BEER

Phones: KIrby 6686

KIrby 1613

MITCHELL FOOD SHOP

Mitchell and Vine Sts.

POPULAR BRANDS

NATIONALLY KNOWN PRODUCTS

Meats, Groceries, and Vegetables

SELF-SERVICE AND DELIVERY

WOodburn 7780-7781

M. C. HAYNES COMPANY, Inc.

2089 Sherman Avenue

Improve your home with Attractive Insulated Siding

Compliments of

Hodapp Funeral Homes

CARTHAGE
COLLEGE HILL

Congratulations and Best Wishes

from the

DOMINICAN FATHERS OF
St. Andrew Church

and

St. Thomas Aquinas Church

Very Rev. Leo L. Farrell, O.P.

Call VAlley 0728

H. MEYER AND SONS PURE DAIRY PRODUCTS

Whole Jersey Milk

Mellow Milk Homogenized
(With Vitamin D)

STEEL STAIRS
FIRE ESCAPES

CELLAR DOORS
RAILINGS

LEO F. KIEFER & SON WELDING & FABRICATING CO.

MISCELLANEOUS IRONWORK

PHONES: KI 8804, KI 1986

HERMAN KEMPER SONS

Wholesale Meat Dealers

PRIME BEEF, VEAL, LAMB

Compliments of . . .

CORRYVILLE BAKE SHOP

2615 Vine Street

PLaza 2854

KODAKS SUPPLIIES

SPAN'S

J. F. SPANHORST

Quality Finishing on Velox Paper
Copying and Enlarging
Greeting Cards

1223 Main Street Cincinnati, Ohio

PArkway 2071

KARL'S

SHOE REBUILDERS
DRY CLEANING AND PRESSING

Pick-Up and Delivery

KARL A. HOEKZEMA

UNiversity 1590

208 Township Ave. Elmwood Place

RAY'S CAFE

COLD BEER

Wine and Beer to take out

All kinds of sandwiches

LLEWELLYN & POWER STREETS
SOUTH CUMMUINSVILLE

Success to the Seniors!

OUR LADY OF ANGELS P. T. A. ASSOCIATION

JOE SIMONE MEATS

Choice Beef and Poultry

4911 VINE STREET ST. BERNARD 17, OHIO

GLASER - CLARK FOODS, Inc.

70th and Vine

VAlley 1311-12

SCHABABERLE'S, INC.

We Deliver

COMPLETE MARKET—7049 VINE ST.
PAINT, FEED & SEED STORE—7045 VINE ST.

WOLF BROS.

Television
Furniture -- Appliances

7027 VINE STREET
CARTHAGE
VA. 7394

300 W. 71st STREET
CARTHAGE
VA. 3297

BRAUN'S TOGGERY

A MAN'S STORE
Since Twenty-four

Hamilton at Cedar College Hill

NOT TOO DRY...but J-U-S-T RIGHT

Watch...
3 City Final — WLW-T 11:00 P.M.
Early Home Theatre — WKRC-TV 6:00 P.M.
Late Home Theatre — WKRC-TV 11:15 P.M.

Schoenling

THE BEER OF PERFECT BALANCE

FORNEY TAILORS, Inc.

124 EAST SEVENTH STREET CINCINNATI, OHIO

RIES ICE CREAM BAR

4710 VINE STREET ST. BERNARD 17, OHIO

UN. 2145

WASHINGTON GRILL

AIR CONDITIONED

110 Washington Avenue

St. Bernard, Ohio

JOSEPH F. KESSING Phone KI. 1144

KESSING'S HARDWARE STORE

5529 Colerain Ave. Cincinnati 24, O.

BERG BROTHERS' PHARMACY

The REXALL Store

Registered Pharmacist on duty at all times

Phone VAlley 0200 Lockland, Ohio

FRANK J. FELDHAUS & SON

CARPENTERS AND BUILDERS

729 Elliott Ave. Arlington Heights, O.

Compliments of

CLIFTON 5¢ TO $1 STORE

202 WEST McMILLAN STREET

M. GOLDBERG SONS

301 W. BENSON ST. VAlley 0155 READING, OHIO

ST. BERNARD CHURCH

REV. CHAS. H. MCGURN, *Pastor* 733 DERBY AVENUE

Compliments of

HINNENKAMP DAIRY

"20 Years in Avondale"

AVON HARDWARE AND SERVICE

CHARLES J. LINESCH

"Graduate of Roger Bacon"

AVon 4975 3510 Reading Road

Harold A. Spaeth Andrew G. Spaeth Jr.

SPAETH SONS FUNERAL HOME

1320 Chase Avenue

Cincinnati 23, Ohio

Ambulance Service KIrby 1622

VAlley 7155

MOUCH AGENCY

"Get it before you need it"

7204 Vine Street Cincinnati 16, Ohio

AVon 9142

MOREL'S DELICATESSEN

Tower and Washington Aves.

St. Bernard 17, Ohio

ERNST MANTHEY'S *Flower Shop--Greenhouses*

5007 GREENLEE AVENUE ST. BERNARD, OHIO

Greetings from . . . .

ST. CHARLES PARISH

REV. LAWRENCE D. BLOTTMAN, *Pastor* CARTHAGE, OHIO

A FRIEND

STIER'S
PRESCRIPTION PHARMACY
Ludlow and Clifton Avenues
UN. 1662—1663 Cincinnati 20, O.

VA. 7006
LEO A. ALFKIN
Plumbing
203 W. Benson St. Reading

PRinceton 8415
VONDERHAAR BROS.
Quality
DAIRY PRODUCTS
Direct from Our Farm
Route 2 Sharonville, Ohio

WIEBELL JEWELERS
326 Benson Street
Reading 15, Ohio
&
4903 Vine Street
St. Bernard 17, Ohio

Compliments of
JETT'S PHARMACY

WEYLER'S CAFE
3901 LLEWELLYN AVENUE

GROTE BAKERY

3839 BORDEN STREET PHONE KIrby 9737

ERHARDT'S MEATS

KNOWLTON'S CORNER PHONE KIrby 5084

VAlley 9528

THEIS MOTOR CO.

Sales and Service

General Repairing

1011 Reading Rd. Reading, Ohio

GEORGE J. MEYER

Groceries

Fresh Fruits & Vegetables

127 Hartwell Ave.

We Deliver VAlley 9757

Congratulations
to the
CLASS
of
1953

ST. JAMES PARISH

Wyoming, Ohio

VAN'S FOOD MARKET

Fresh Meats and Vegetables

Lunch Meats

CAKES, COLD DRINKS, AND FANCY FRESH FRUITS FOR THOSE MIDNIGHT SNACKS

CHerry 9222 207 W. McMillan St.

BEN OSTERHUES BAKERY

337 WEST BENSON STREET PHONE VAlley 2182

VISCONTI-KINNEY PHARMACY

6106 HAMILTON AVE. KI. 0975 COLLEGE HILL

VALLEY PHARMACY

119 HARTWELL AVE. VA. 8211 HARTWELL, OHIO

BINDER'S DELICATESSEN

2630 JEFFERSON AVE. Open from 10:00 a. m. 'til 11:00 p. m.

B. H. STORES

Dry Goods and Variety

7041 Vine Street
Cincinnati, Ohio

WILLIAM P. COUZINS

Roofing - Sheet Metal and Furnace Work

Lowe Bros. Paints and Varnishes
Glass - Painters' Supplies

UN. 5052 -- Home UN. 9137
3492 Reading Rd. Cincinnati 29, O.

MERLAND - WIEGELE

Flowers
OF DISTINCTION

CHerry 1770 701 Main Street

MODEL SHOE STORES
OF
Greater Cincinnati

SHOES FOR THE ENTIRE FAMILY

Ladies' Purses and Hosiery

A. FELDHAUS DAIRY PRODUCTS

COMPLIMENTS OF 211 BAR

211 WEST McMILLAN STREET

WHITE HOUSE FOOD SHOP

2505 FAIRVIEW AVENUE PHONE CHerry 9674

Congratulations from

ST. FRANCIS SERAPH CLUB

1615 VINE STREET

FIRST THOUGHT IN HEALTH

Your Druggist

A. J. WAIKINS

CHerry 7270

414 E. 12th St. Cincinnati 10, O.

REHN'S MEAT MARKET

5844 Hamilton Avenue

KIrby 1823

Choice Meats and Poultry

CHerry 5462

WALT'S FOOD MARKET

WALTER TEINER, *Prop.*

Quality Food Market

1305 Pendleton St. Cincinnati, Ohio

KUNTZ BROTHERS

Cement Contractors

READING, OHIO

VAlley 2204 VAlley 3237

THE SODALITY OF ST. FRANCIS SERAPH PARISH

1615 VINE STREET

BELMONT GROCERY AND MEAT MARKET

5471 HAMILTON AVE. KI. 3216 COLLEGE HILL

J. F. AMANN—PAINTER

5802 BELMONT AVE. KI. 7135 COLLEGE HILL

HUB CLEANERS

CLEANING and PRESSING 8271 WOODBINE

VAlley 7780
For Appointment

DR. R. T. WELLING, Jr.

Optometrist

123 Mill Street corner Dunn
East Lockland, Ohio

BOLTE'S

COFFEE -- TEA -- SPICES

Our Specialty

Elder and Vine Streets
CHerry 8643

J. & J. FOOD MARKET

137 Forest Avenue
AVon 7391

Fine Foods -- Quality Meats

ROTH'S SERVICE STATION

VAlley 9863

Corner Market and Benson Sts.
Reading, Ohio

COLLEGE HILL DRY CLEANERS

5822 HAMILTON AVENUE PHONE KI. 2500

ST. CLARE PARISH

COLLEGE HILL

CARL C. GASDORF

2533 LUNA AVENUE

HARRIGAN'S PHARMACY

310 W. BENSON ST. VA. 2407 READING, OHIO

ERNST M. MACK JR., *Agency*

Complete

Insurance Service

CHerry 8095

1003-4 Schmidt Bldg. Cincinnati 2, O.

FRANK & HARRY'S

Groceries - Fruits - Vegetables

Home Made Sausage

Home Dressed Poultry

Meats

WOodburn 5673 4509 Vine Street

Congratulations
to the
SENIORS OF "53"

FREDDIE'S
PARKVIEW MARKET

FREDDIE KEES, *Proprietor*

1650 Chase Street

AVon 7993

ISABELLA'S
BEAUTY SHOP

4516 Greenlee at Jefferson

St. Bernard, Ohio

BILL HOLTHAUS & SON PONY KEG

100 MITCHELL AVENUE PHONE KIrby 9382

SCHLANSER PHARMACY

ST. BERNARD, OHIO

Compliments of Doris Even

Compliments of

MR. CHARLES CHAMBERS

813 CENTRAL AVENUE

VAlley 6175

SCHULTZ BROTHERS

contemporary furniture

733 Elliott Ave. Cincinnati 15, Ohio

ST. BERNARD ANCHOR CAB

AVon 7224

INSURED - METER RATE

Economical - Safe - Courteous Service

SAILOR, *prop.*

4926 Vine St. St. Bernard 17, Ohio

AVon 1595

PRISCILLA BAKERY

Bakers of

Cartoon - Musical - Wedding & Birthday Cakes

GORDON NASH

4818 Vine St. St. Bernard 17, Ohio

KIrby 9853

JOE'S CAFE

JOE REISINGER, *Prop.*

Open 7 A. M. to 7 P. M.

Beer -- Lunch

4127 SPRING GROVE AVENUE

Best Wishes for the Future . . . .

POLLAK'S PHARMACY

SCHMIDT-DHONAU FUNERAL HOME

433 READING ROAD VA. 2777 READING 15, OHIO

Compliments of

SS. PETER AND PAUL PARISH

READING, OHIO

LIERMANN'S

COMPLETE FOOD MARKET

VAlley 0797

921 Reading Rd. Reading, Ohio

1834 - 1953

119 Years Serving Six Generations

Phone MAin 4650

GREGG CLEANERS

TWO-HOUR

ODORLESS CLEANING

Office and Plant: 200 W. McMillan

CHerry 4664

ACME SCHOOL SUPPLY CO.

Division of

The W. F. Hausman Company

Supplies and Equipment for Schools and Institutions

Second & Race Sts. Cincinnati, Ohio

"The Store That Has Everything"

READING ROAD

5c -- $1.00 STORE

VAlley 9811

903 Main Street Reading, Ohio

Compliments of . . .

SCHIFF'S SHOE STORE

Phone VAlley 9922

6016 Vine St. Elmwood Place 16, O.

TELEVISION . . .

KARL MOUCH

"SAY MOWK"

Carthage Jeweler

Diamonds - Watches - Trophies

Repairs

PO. 0435 7200 Vine Street

WELLING'S JEWELERS

122 MILL STREET LOCKLAND, OHIO

Phone VAlley 9778

ELLA SHOPPE

206 Dunn STREET

LOCKLAND, OHIO

WOodburn 3108

MINARDI AND SON

Delicatessen

Beer and Wines - Champagne

2812 Stanton Avenue

Phone AVon 1432

PAUL E. FREDERICK AND SON

Funeral Directors

18 CALHOUN STREET

Phone KIrby 7456

BESSE'S DRUG STORE

5800 Colerain Avenue

Cincinnati 24, Ohio

Compliments of

AARONSON-FUNCK COMPANY

68 Plum Street

Call AVon 9589

Prompt Pickup and Delivery Service

Corryville - Clifton and Vicinity

BERT AND LOU'S CLEANERS

2722 Jefferson Avenue

ALTERATION AND REPAIRING
DYEING AND REWEAVIING

Phone VAlley 1989

"LOU" BARROW

CHOICE MEATS -- POULTRY
GROCERIES

We Deliver 200 Dunn Street

VAlley 9252 POplar 1580

ERNST
INSURANCE AGENCY

2 West Benson Street

Reading 15, Ohio

Phone KIrby 9692

HERBORT'S CAFE

1436 Apjones Street

Cincinnati 23, Ohio

Phone VAlley 1300

READING GARAGE, Inc.

Sales—FORD—Service

Reading, Ohio

Here's good luck to the class of Fifty-three
They're all as sweet and lovely as can be
May they all achieve that illusive goal
They strive for so hard with body and soul.

Compliments of LOUIS THOMA

Notary Public VAlley 7880

ROBERT E. O'BRIEN

INSURANCE

Fire and Casualty

308 Mill Street Lockland, Ohio

JAckson 4775

SPRAYCO COMPANY

Spray and Brush Painting

4010 Colerain Ave.

KIrby 3881

FRANZ MEAT MARKET

for Quality

6013 HAMILTON AVENUE

WEBER'S TRUCKING

General Hauling

Phone CHerry 8732
Phone MUlberry 0284

Compliments of . . .

HOTZE'S DRUGS

VA. 5500 Reading

PR. 9933 Sharonville

PO. 1580 VA. 9252

SAND REALTY

2 W. Benson St. Reading 15, Ohio

A. J. MINGES

CHOICE BEEF, VEAL, LAMB

Home Dressed Poultry

VICTOR AND McMILLAN STS.

Phone CH. 8391 Clifton Heights

Compliments of . . .

Hamilton County
Local Council
Catholic Knights of Ohio

Protective Insurance for the Whole Family

SCHIMPF'S CORNER STORE

WAbash 9945

1279 STATE AVENUE

FRESH MEATS and GROCERIES

Compliments of . . .

AL DENHART CANDIES

CHerry 6328

1530-34 Race Street

WOodburn 9463 KIrby 9472

ELMER J. KAMMERER

Choice Meats - Poultry - Fish

722 E. McMillan St.

S. E. Cor. Hamilton & Chase Sts.

Phone CHerry 2611

The
KOENIG PRINTING CO.

Printing - Offset

104 W. Pearl St. Cincinnati 2, Ohio

Diamonds

Watches

Jewelry

RICHARD BRAND, *Jeweler*

Eighteen years in same location

MAin 6906

210 W. McMillan Cincinnati, Ohio

Compliments

of

The J. T. Ruther & Sons Co.

Dairy Products

KIrby 0969 4112-14 Gordon St.

TERMITES?

For Free Inspection

Call MAin 6757

TERMINIX

626 Broadway

Werdmann's Service Station

Gas - Oil - Corduroy Tires
Sunoco Products - Batteries - Accessories

4211 Colerain Avenue
Cincinnati, Ohio

A complete home improvement service

ROOFING - SIDING - SHEETMETAL WORK
CEMENT WORK - CARPENTER WORK
BRICKWORK
REPAIRING AND REMODELING

If it's for the house—call

FELDHAUS

Jefferson 5541
2826 Norwood Ave. Norwood 12, Ohio

KURZ
PRESCRIPTION PHARMACY

CHerry 7872
N. E. Cor. Sycamore and Milton Streets
Cincinnati, Ohio

Phone VAlley 9215

PAT CLEANERS

25 Yrs. Experience Your Guarantee

402 E. Wyoming Ave.

Congratulations

from

ST. PAUL CHURCH

1119 Pendleton Street

Phone VAlley 9785

CHOLLY'S TAVERN

6 Pike Street
READING, OHIO

Office: KI. 6539 Residence: MU. 2846

JOSEPH J. ROBERS

Realtor and Builder

5789 Colerain Ave. Cincinnati, Ohio

GARMANN'S
QUALITY BAKERY

Pies - Cakes - Pastries

AVon 9187 4510 Vine St.

VAlley 9757

BENHAM'S MEATS

WM. HUNTER, *Prop.*

129 Hartwell Ave. Cincinnati 15, O.

Compliments of

GEORGE A. CORBETT & SON

Florists

4300 Spring Grove Avenue
KIrby 2073

KIrby 9084
KIrby 9965

DISCEPOLI PHARMACY

4663 Kings Run Drive

Winton Terrace, Cincinnati, Ohio

BIEN'S PHARMACY

Phone AVon 4806
119 Calhoun St., Opp. Dennis
Cincinnati, Ohio

SCHRADER and BUDDE

Groceries and Meats

3733 Spring Grove Ave.

Phone AVon 9288

BARGE'S DELICATESSEN

Beer - Wine - Lunch Meats

4908 Vine Street

Senior Directory

Shirley R. Asbach
7112 La Boiteaux
St. Margaret Mary

Shirley Bachelier
207 Peete Street
Saint Francis Seraph

Mary Louise Baker
7524 Ross Avenue
St. Charles Borromeo

Patricia Bates
6514 Elmwood Avenue
Saint Aloysius

Patricia S. Battersby
110 Peete Street
Saint John the Baptist

Diane J. Berner
60 E. Hollister Street
Holy Name

Mary Rose Bischoff
6256 Hamilton Avenue
Saint Clare

Jane A. Boerger
4919 Tower Avenue
Saint Clement

Marlene C. Bosch
3028 Diehl Road
Saint Ignatius

Marlene Mary Breitbeil
15 Clinton Springs Lane
Saint Clement

M. Clare Brill
3654 Middleton Avenue
Annunciation

Marjorie A. Broering
2420 Halstead Street
Saint Augustine

Jeanne Claire Brueckner
6324 Heitzler Avenue
Saint Clare

Janet Burkett
4419 Innes Avenue
Saint Boniface

Jean R. Cadwallader
432 Ada Street
Saint Monica

Carol Clair Conner
5303 Fox Road
Little Flower

Nancy Cornelius
7 Moline Court
Saint Patrick

Joyce Cunningham
5789 Lantana Avenue
Saint Clare

Mary T. Darling
3579 Dick Street
Saint Andrew

Eleanora M. Driscoll
179 Church Street
Saint Clement

Connie Ernst
1214 Third Street
Saints Peter and Paul

Doris Even
4280 Redwood Terrace
Saint Clement

Mildred Federle
1552 Reid Avenue
Saint Clare

Mary Lee Fehrenbach
6095 Pawnee Drive
Saint Bernard

Joy Feldkamp
2376 Wheeler Street
Saint George

Anna Mae Finkbeiner
6024 Cedar Street
Saint Aloysius

Alice C. Finke
78 Kessler Place
Saint Clement

Irma C. Flick
29 Findlay Street
Saint John the Baptist

Shirley V. Fruehe
585 Blair Avenue
Saint Pius

Betty Kay Fuerbacher
2859 Robers Avenue
Little Flower

Audrey A. Gantzer
28 Clay Street
Saint Clement

Shirley M. Geier
119 Parker Street
Saint George

Constance Carmen Giglio
242 Hearne Avenue
Saint Andrew

Jeanette Marie Mamonds
43 Kings Run Court
Mother of Christ

Nancy Hartigan
2325 Flora Street
Saint Monica

Ruth J. Haskamp
317 Cooper Street
Saints Peter and Paul

Dorothy M. Heile
34 Clinton Springs Avenue
Saint Clement

Patricia A. Hellner
4426 Sullivan Avenue
Saint Clement

Mary Lou Helmes
2242 Wheeler Street
Saint Monica

Patricia A. Henderson
418 Worthington Avenue
Saint James

Marian Herbig
1706 Sycamore Street
Saint Mary

Shirley Jeanne Hicks
3482½ Reading Road
Saint Andrew

Shirley M. Hilleary
7109 Fairpark Avenue
Saint Charles Borromeo

Carol Ann Hils
2622 Jefferson Avenue
Saint George

Margaret Hock
2344 Stratford Avenue
Saint Monica

Beverly Hoffman
553 E. Epworth Avenue
Saint Bernard

Dorothy Holiday
3073 Blue Rock Road
Little Flower

Elaine Holthaus
319 Cooper Street
Saints Peter and Paul

Shirley Alice Huber
6052 Pawnee Drive
Saint Richard

Margaret M. Hunt
6 Poplar Street
Saint Aloysius

Virginia Huy
5657 Vogel Road
Little Flower

Barbara Lee Jungkunz
1324 Apjones Street
Saint Boniface

Dolores Kappes
5002 Kemper Avenue
Saint Clement

Hortense A. Kempe
320 Delmar Avenue
Saint Clement

Dorothy Kiefer
4601 Crawford Avenue
Saint Pius

Marian Kinley
2616 University Court
Sant Monica

Anna Marie Klein
451 Warner Street
Saint Monica

Joyce Anne Kneidl
6640 Lebanon Avenue
Saint Charles Borromeo

Elizabeth C. Knollman
654 Jefferson Avenue
Saints Peter and Paul

Carolyn Marie Koenig
3131 Jefferson Avenue
Saint George

Amy Krabbe
111 Burkhart Avenue
Saints Peter and Paul

Margaret L. Laake
1150 Cedar Avenue
Saint Clare

Jo Anne Langenecker
5720 North Way
Saint Clare

Joan C. LaWarre
5562 Leumas Drive
Little Flower

Dolores A. Leigh
41 Wuest Street
Saint Clement

Mary Louise Leigh
3028 Reading Road
Saint Andrew

Renate A. Lenhardt
25 Lakewood Avenue
Saint George

Sylvia Ann Lintz
6023 Lantana Avenue
Saint Clare

Dorothy A. Lohman
410 Boal Street
Saint Paul

1953

Senior Directory

Dolores Louden
2 West Hollister Street
Saint George

Jennifer Mack
520 Rose Hill Avenue
Saint Thomas Aquinas

Zettarosc M. Mack
46 Kessler Avenue
Saint Clement

Carolyn Ann Macke
7434 Fairpark Avenue
Saint Charles Borromeo

Beverly Ann Maier
6725 Bramble Avenue
Saint Margaret Cortona

Vernice Mallory
2825 Euclid Avenue
Holy Name

Barbara Anne Malloy
2923 Jefferson Avenue
Saint George

Virginia M. Manning
18 Kessler Avenue
Saint Clement

Eileen C. Maurer
1110 Spring Street
Saint Paul

Mary C. Meeker
257 Emming Street
Saint Monica

Mary Merz
2152 Clifton Avenue
Saint George

Dolores L. Miller
317 Jefferson Avenue
Saint Clement

Rose Marie Miller
102 Winkler Street
Saint Francis Seraph

Cheryl Moeddel
3 Linden Street
Sant Aloysius

Muril T. Moeller
2250 Flora Street
Saint Monica

Ann Norene Moriarty
3364 Ruther Avenue
Annunciation

Gerry Moser
8336 Banbury Street
Saint James

Merilyn C. Mullaney
502 Klotter Avenue
Saint Augustine

Margaret Mullen
3213 Vine Street
Saint George

Mary Alice Murray
2241 Flora Street
Saint Monica

Marlene Ann Nies
219 Klotter Avenue
Saint Monica

Eileen O'Brien
308 Mill Street
Saint James

1953

Rita H. Peroni
238 East University Avenue
Holy Name

Marilyn Plogman
6219 Colerain Road
Little Flower

Rosemarie Loretta Posinski
354 Amazon Avenue
Annunciation

Lorraine A. Rasfeld
216 Bank Avenue
Saint Clement

Jeannette E. Reinert
4504 Vine Street
Saint Clement

Shirley Ann Rolfes
3901 Llewellyn Avenue
Saint Pius

Ruth Rucktaschel
4400 Greenlee Avenue
Saint Clement

Mary H. Ruhl
1769 Townsend Street
Saint Pius

Janet M. Rump
2413 Clifton Avenue
Saint Monica

Mary Elisane Russo
105 East University Avenue
Saint George

Mary Catherine Sagel
5824 Argus Road
Saint Clare

Mary Jane Sander
209 Parkway Avenue
Saint Charles Borromeo

Yvonne Nathalie Saxton
4764 Hamilton Avenue
Saint Boniface

Mary Elaine Scheuerle
4347 Tower Avenue
Saint Clement

Shirley Ann Schlarmann
6414 Elmwood Avenue
Saint Aloysius

Marian G. Schneider
529 Riddle Road
Saint Monica

Janet Schuessler
2716 Euclid Avenue
Holy Name

Hilda Sennrich
258 Calhoun Street
Saint George

Mary Patricia Sexton
1403 State Avenue
Blessed Sacrament

Margaret T. Siegel
3754 Llewellyn Avenue
Saint Pius

Patricia Ann Slattery
4228 Fergus Street
Saint Patrick

Dorothy Smith
119 Catherine Avenue
Saint James

Margie Stautberg
627 Orient Avenue
Saint Bernard

Ann L. Stochr
418 Straight Street
Saint Monica

Betty A. Strassell
436 E. Columbia Avenue
Saints Peter and Paul

Rose Marie Sturm
408 McClelland Avenue
Saint Clement

Janice E. Sublett
271 Gilman Avenue
Holy Name

Jean Elizabeth Sullivan
1949 Washburn Street
Saint Boniface

Areta Ann Tapke
1109 Madeline Circle
Saint Vivian

Elaine Theis
1015 Reading Road
Saints Peter and Paul

Marie Louise Thoma
3208 Bishop Street
Saint George

Marilyn Walter
84 Hartwell Avenue
Saint James

Eileen Mary Weber
2625 Gracewood Avenue
Little Flower

Jeanette Wedig
4846 West Fork Road
Saint Boniface

Ann Weikel
3450 Cornell Place
Annunciation

Florence M. Westendorf
100 Mount Pleasant Avenue
Saint James

Lois F. Wiedmann
4546 Park Place
Saint Clement

Dolores A. Wilking
119 Bacon Street
Saints Peter and Paul

Agnes Ann Woeste
4212 Fergus Street
Saint Patrick

Mary Kathryn Woodward
4706 Howard Avenue
Saint Clare

Helen Yenke
758 Arlington Avenue
Saints Peter and Paul

Ann Mary Zeller
4388 Innes Avenue
Saint Patrick

Virginia Zind
4711 Burnet Avenue
Saint Clement

Catherine Margaret Zureick
158 W. 73rd Street
Saint Charles Borromeo

SMITH